

ABBREVIATIONS

AB	ANCHOR BOLT	LB (S)	POUND (S)
ACST	ACOUSTICAL	LF	LINEAL FOOT/FEET
ADA	AMERICANS WITH DISABILITIES ACT	LH	LEFT HAND
ADDL	ADDITIONAL	LHR	LEFT HAND REVERSE
ADJ	ADJACENT	LNDSCP	LANDSCAPE
AFB	ABOVE FINISH FLOOR	LOC	LOCATION
AP	ACCESS PANEL	LR	LIVING ROOM
APPR...	APPROXIMATE	LTG	LIGHTING
ARCH	ARCHITECT (URAL)	LVL	LAMINATED VENEER LUMBER
ASTM	AMERICAN SOCIETY OF TESTING MATERIALS	LVRM	MACHINE ROOM
AWI	ARCHITECTURAL WOODWORKING INSTITUTE	MAG	MAGNET(IC)
BITUM	BITUMINOUS	MATL	MATERIAL
BLDG	BUILDING	MAX	MAXIMUM
BLKG	BLOCKING	MBR	MASTER BEDROOM
BM	BEAM	MC	MEDICINE CABINET
BO	BOTTOM OF	MECH	MECHANICAL
BOF	BOTTOM OF FOOTING	MEMB	MEMBRANE
BR	BEDROOM	MEP	MECHANICAL, ELECTRICAL, PLUMBING
BSMT	BASEMENT	MEZZ	MEZZANINE
BTU	BRITISH THERMAL UNIT	MFD	MANUFACTURED
CAB	CABINET	MFR	MANUFACTURER
CB	CATCH BASIN	MIN	"MINIMUM, MINUTE"
C.C.	CENTER TO CENTER	MIRR	MIRROR
CFM	CUBIC FEET PER MINUTE	MISC	MISCELLANEOUS
CFOI	CONTRACTOR FURNISHED; OWNER INSTALLED	MO	MASONRY OPENING
CH	CHANNEL	MTL	METAL
CI	CAST IRON	MULL	MULLION
CIP	CAST-IN-PLACE (CONCRETE)	(N)	NEW
CL	CENTERLINE	NC	NOT IN CONTRACT
CLG	CEILING	NOM	NOMINAL
CLR	CLEAR	N	NORTH
CMU	CONCRETE MASONRY UNIT	NTS	NOT TO SCALE
CO	CLEAN OUT	OA	OVERALL
COL	COLUMN	OC	ON CENTER
CONC	CONCRETE	OD	"OUTSIDE DIAMETER, DIMENSION"
CONT	CONTINUOUS	OFF	OFFICE
COORD	COORDINATE	OH	OVERHANG
CPT	CARPET (ED)	OPP HAND	OPPOSITE HAND
CSMT	CASEMENT	OVRHD	OVERHEAD
CT	CERAMIC TILE	PBD	PARTICLE BOARD
* OR...	DEGREES	PCP	PORTLAND CEMENT PLASTER
DEMO	"DEMOLISH, DEMOLITION"	PERF	PERFORATED
DEPT	DEPARTMENT	PERIM	PERIMETER
DET	DETAIL	PERM	PERMANENT
Ø OR DIA	DIAMETER	PERP	PERPENDICULAR
DB	DECIBEL	PL	PROPERTY LINE
DM	DIMENSION	PLAM	PLASTIC LAMINATE
DN	DOWN	PLYWD	PLYWOOD
DS	DOWNSPOUT	POLYISO	POLYSOCYANURATE
DW	DISHWASHER	PR	PAIR
DWG(S)	DRAWINGS	PRCST	PRECAST
DWR	DRAWER	PREFAB	PREFABRICATED
(E)	EXISTING	PRELIM	PRELIMINARY
E	EAST	PRKG	PARKING
EACH	EACH	PROJ	PROJECT
EIFS	EXTERIOR INSULATION AND FINISH SYSTEM	PROP	PROPERTY
ELEV	ELEVATION	PSF	POUNDS PER SQUARE FOOT
ELEC	ELECTRIC (AL)	PSI	POUNDS PER SQUARE INCH
ENCL	ENCLOSE (URE)	PSL	PARALLEL STRAND LUMBER
EQ	EQUAL	PTD	PAINTED
EQUIP	EQUIPMENT	PT	POST-TENSIONED, PRESSURE TREATED
ESMT	EASEMENT	PTN	PARTITION
EST	ESTIMATE (D)	PVA	POLYVINYL ACRYLIC
EW	EACH WAY	PVC	POLYVINYL CHLORIDE
EXH	EXHAUST	PVG	PAVING
EXP	EXPANSION	QTY	QUANTITY
EXT	EXTERIOR	R	RADIUS, RISER
FAM	FLUID APPLIED MEMBRANE	RCP	REFLECTED CEILING PLAN
FD	FLOOR DRAIN	RD	ROOF DRAIN, ROAD
FDN	FOUNDATION	REC	RECESSED
FE	FIRE EXTINGUISHER	REF	REFER (ENCE), REFRIGERATOR
F.G	FINISH GRADE	REINF	REINFORCE (D), (ING)
FIN	FINISH (ED)	REQD	REQUIRED
FL	FLASHING	RESIL	RESILIENT
FLR	FLOOR	REV	REVISION (S), REVISED
FF	FINISH FLOOR	RH	"ROOF HATCH, RIGHT HAND"
FM	FACTORY MANUAL	RHR	RIGHT HAND REVERSE
FO	FACE OF CONCRETE	RM	ROOM
FOF	FACE OF FINISH	RO	ROUGH OPENING
FOIC	FURNISHED BY OWNER INSTALLED BY CONTRACTOR	ROW	RIGHT OF WAY
FOIO	FURNISHED BY OWNER INSTALLED BY OWNER	RPM	REVOLUTIONS PER MINUTE
FOM	FACE OF MASONRY	RT	RIGHT
FOS	FACE OF STUDS	RWL	RAINWATER LEADER
FPB	FROSTPROOF HOSE BIBB	S	SELF-ADHERED MEMBRANE
FPD	FIREPLACE	SCHED	SCHEDULE
FRMG	FRAMING	SD	STORM DRAIN
FT	"FOOT, FEET"	SF	SQUARE FOOT (FEET)
FTG	FOOTING	SHT	SHEET
FURN	FURNITURE	SIM	SIMILAR
G	NATURAL GAS	SP	STANDPIPE
GA	GAUGE	SPEC	SPECIFICATION
GALV	"GALVANIZED, GALVANIC"	SQ	SQUARE
GAR	GARAGE	SQ IN	SQUARE INCH
GB	GRAB BAR	SS	"SANITARY SEWER,STANDING SEAM"
GC	GENERAL CONTRACTOR	SST	STAINLESS STEEL
GEN	GENERAL	STC	SOUND TRANSMISSION CLASS
GL	GLASS	STD	STANDARD
GLU...	GLUED LAMINATED WOOD	STL	STEEL
GOVT	GOVERNMENT	STOR	STORAGE
GSM	GALVANIZED SHEET METAL	STRUCT	STRUCTURE (AL)
GWB	GYPSUM WALL BOARD	SUSP	SUSPEND(ED)
HT	HEIGHT	T	TREAD
HB	HOSE BIBB	T&G	TONGUE AND GROOVE
HDR	HEADER	TBD	TO BE DETERMINED
HDR	HARDWARE	TEMP	TEMPORARY
HDWD	HARDWOOD	TFF	TOP OF FINISH FLOOR
HLDN	HOLD/DOWN	THK	THICK (NESS)
HM	HOLLOW METAL	THRU	THROUGH
HO	HOLD OPEN	T.O.B	TOP OF BEAM
HORIZ	HORIZONTAL	T.O.C	TOP OF CURB
HR	HOUR	T.O.S	TOP OF STRUCTURE
HSS	HOLLOW STRUCTURAL SECTION	T.O.W	TOP OF WALL
HVAC	HEATING, VENTILATION, AND AIR CONDITIONING	TV	TELEVISION
HWH	HOT WATER HEATER	TYP	TYPICAL
ID	INSIDE DIAMETER	UB	UNIFORM BUILDING CODE
IE	INVERT ELEVATION	UL	UNDERWRITERS LABORATORIES
IIC	IMPACT ISOLATION CLASS	UNO	UNLESS NOTED OTHERWISE
IN	INCH (S)	UTIL	UTILITY
INCL	INCLUDING (ED)	VCT	VINYL COMPOSITION TILE
INFO	INFORMATION	VERT	VERTICAL
INSUL	INSULATION	VIF	VERIFY IN FIELD
INT	INTERIOR	V	VOLT
JAN	JANITOR	W	"WEST, WIDTH, WASHER"
JST	JOIST (S)	WI	WITH
KIT	KITCHEN	WD	WASHER / DRYER
KW	KILOWATT	W/O	WITHOUT
L	LENGTH	WC	WATER CLOSET
LAM	LAMINATE(D), LIQUID APPLIED MEMBRANE	WD	"WOOD, WOOD DOOR"
LAV	LAVATORY	WDO	WINDOW
		WRB	WEATHER RESISTIVE BARRIER

MATERIAL LEGEND

CEMENTITIOUS UNDERLAYMENT	
CONCRETE	
EARTH, UNDISTURBED	
EARTH, COMPACTED FILL	
GYPSUM WALL BOARD	
INSULATION - BATT	
INSULATION - RIGID	
ORIENTED STRAND BOARD	
PARTICLEBOARD	
PLYWOOD	
POROUS FILL	
SAND, GROUT	
SPRAY FOAM	
STEEL, OTHER METALS	
WOOD - BLOCKING OR SHIM	
WOOD - FINISHED	
WOOD - GLUE LAMINATED	
WOOD - NOMINAL LUMBER	

GENERAL NOTES

1. GENERAL:

- THE CONTRACTOR SHALL BE GOVERNED BY ALL CONDITIONS AS INDICATED IN THE CONSTRUCTION DRAWINGS AND SPECIFICATIONS. CONSTRUCTION DRAWINGS AND SPECIFICATIONS ARE COMPLEMENTARY, AND WHAT IS CALLED FOR BY EITHER WILL BE BINDING AS IF CALLED FOR BY ALL. PROVIDE WORK SHOWN OR REFERRED TO ON ONE SET OF DRAWINGS AS THOUGH SHOWN ON ALL RELATED DRAWINGS.
- THE SPECIFICATIONS CONTAIN PERTINENT DETAILED INFORMATION ABOUT EACH BUILDING COMPONENT; THEY ARE A PART OF THE CONTRACT DOCUMENTS AND MUST BE USED IN CONJUNCTION WITH THE DRAWINGS.
- ANY DISCREPANCIES BETWEEN EXISTING CONDITIONS AND CONTRACT DOCUMENTS SHOULD BE CALLED TO THE ATTENTION OF THE ARCHITECT.
- THE CONTRACTOR SHALL BE RESPONSIBLE FOR SAFETY IN THE AREA OF WORK IN ACCORDANCE WITH ALL APPLICABLE SAFETY CODES.
- EACH CONTRACTOR/SUBCONTRACTOR IS RESPONSIBLE FOR ANY DAMAGE TO ADJACENT WORK AND IS RESPONSIBLE FOR THE REPAIR OF SAID DAMAGE AT THEIR OWN EXPENSE. TAKE CARE TO PROTECT EXISTING ARTWORK.
- THE CONTRACTOR SHALL VERIFY SITE CONDITIONS AND REPORT ERRORS AND OMISSIONS TO THE ARCHITECT IMMEDIATELY IN WRITING. DO NOT VARY OR MODIFY THE WORK SHOWN EXCEPT UPON WRITTEN INSTRUCTIONS OF THE ARCHITECT.
- NO BUILDING COMPONENT SHOWN ON THESE DRAWINGS SHALL BE INCORPORATED INTO THE WORK UNTIL SHOP DRAWINGS, SAMPLES, BROCHURES OR OTHER SUBMITTALS CALLED FOR IN THE SPECIFICATIONS HAVE BEEN APPROVED BY THE ARCHITECT.
- COORDINATE THE WORK OF DELEGATED DESIGNERS WITH THE WORK OF OTHER TRADES. ANY PERMITTING COSTS FOR DELEGATED DESIGN ARE THE RESPONSIBILITY OF THE GC AND/OR SUBCONTRACTORS.
- THE CONTRACTOR SHALL BE RESPONSIBLE FOR PROVIDING ALL WALL BLOCKING AS REQUIRED FOR ALL WALL AND CEILING MOUNTED ITEMS. PROVIDE BLOCKING OR OTHER CONCEALED SUPPORTS WITHIN WALLS AS REQUIRED FOR HANDRAILS, CASEWORK, GRAB BARS, ARTWORK, SHELIVING, AND OTHER APPLIED WALL/CEILING MOUNTED FIXTURES, FINISHES OR EQUIPMENT. COORDINATE WITH THE ARCHITECT AND/OR OWNER LOCATION OF ALL MOUNTED ITEMS WHICH ARE N.I.C.
- ALL CONSTRUCTION SHALL BE STABILIZED AGAINST LATERAL MOVEMENT IN ACCORDANCE WITH REQUIREMENTS OF THE LATEST ADOPTED EDITION OF THE I.B.C. IN THE LOCAL JURISDICTION AND IN STRICT ACCORDANCE WITH THE STRUCTURAL DETAILS OF THIS SET OF DRAWINGS.
- ALL WORK SHALL BE INSTALLED TRUE, PLUMB, SQUARE, LEVEL AND IN PROPER ALIGNMENT.
- OFFSET STUDS WHERE REQUIRED SO THAT FINISH WALL SURFACES WILL BE FLUSH.
- FASTENERS IN CONTACT WITH TREATED WOOD SHALL BE CORROSION RESISTANT.
- MECHANICAL, ELECTRICAL, & FIRE PROTECTION CONDUCTED UNDER SEPARATE PERMIT & NOT PART OF THIS CONTRACT.
- INSTALL ALL FIXTURES, EQUIPMENT, AND MATERIALS PER MANUFACTURER'S SPECIFICATION.
- EACH CONTRACTOR/SUBCONTRACTOR SHALL BE RESPONSIBLE FOR LEAVING ALL AREAS CLEAN AND READY FOR THEIR INTENDED USE.
- CONTRACTOR SHALL GUARANTEE ALL WORK AGAINST FAULT OF ANY MATERIAL OR WORKMANSHIP FOR PERIOD OF ONE YEAR AFTER COMPLETION AND ACCEPTANCE. FAULTY WORK SHALL BE REPLACED OR REPAIRED AS REQUIRED AT CONTRACTOR'S EXPENSE.
- ALL EMERGENCY EXITS SHALL BE KEPT CLEAR AND ACCESSIBLE AT ALL TIMES.

2. CODES:

- ALL WORK SHALL BE IN COMPLIANCE WITH ALL APPLICABLE FEDERAL, STATE, AND LOCAL CODES INCLUDING BUT NOT LIMITED TO THE 2018 SBC, THE GOVERNING ENERGY CODE AND MECHANICAL CODE WITHIN THE JURISDICTION OF THE PROJECT. IN CASE OF CONFLICT WHERE METHODS OR STANDARDS OF INSTALLATION OR MATERIALS SPECIFIED DO NOT EQUAL OR EXCEED THE REQUIREMENTS OF THE LAWS OR ORDINANCES, THE ORDINANCES SHALL GOVERN. NOTIFY THE ARCHITECT OF ANY CONFLICT.
- IMPORTANT: IT IS THE RESPONSIBILITY OF THE GENERAL CONTRACTOR AND EACH AND EVERY SUBTRADE TO ENSURE EVERY ASPECT OF THIS WORK IS IN COMPLIANCE WITH THE PREVAILING CODES.

3. DRAWINGS:

- THESE DRAWINGS ARE THE EXCLUSIVE PROPERTY OF THE ARCHITECT. AUTHORIZED REPRODUCTION MUST BEAR THE NAME OF THE FIRM.
- IN CASE OF DISCREPANCY OR AMBIGUITY, CONTACT THE ARCHITECT FOR CLARIFICATION PRIOR TO PROCEEDING WITH ANY WORK.
- DRAWINGS INDICATE GENERAL AND TYPICAL DETAILS OF CONSTRUCTION, WHERE CONDITIONS ARE NOT SPECIFICALLY INDICATED BUT ARE SIMILAR CHARACTER TO DETAILS SHOWN, SIMILAR DETAILS OF CONSTRUCTION SHALL BE USED ONLY SUBJECT TO REVIEW AND APPROVAL BY THE ARCHITECT.
- CONTRACTOR SHALL FURNISH SHOP DRAWINGS FOR THE ARCHITECT'S APPROVAL PRIOR TO MANUFACTURE OF ANY CABINET WORK, MILLWORK AND ANY OTHER SPECIAL ITEMS REQUIRING CUSTOM SHOP FABRICATED WORK.
- DRAWINGS INCLUDE ABBREVIATIONS WHICH ARE IN COMMON USE. THE LIST OF ABBREVIATIONS PROVIDED IS NOT INTENDED TO BE COMPLETE OR REPRESENTATIVE OF CONDITIONS OR MATERIALS SPECIFICALLY USED ON THE PROJECT. THE ARCHITECT WILL DEFINE THE INTENT OF ANY DEFINITION OR TERM IN QUESTION.

4. SUPPLEMENTARY DRAWINGS AND SPECIFICATIONS:

- STRUCTURAL, PLUMBING, MECHANICAL, ELECTRICAL AND FIRE PROTECTION DRAWINGS ARE SUPPLEMENTARY TO THESE DRAWINGS. THE CONTRACTOR SHALL COORDINATE THE WORK OF EACH CONSULTING ENGINEER WITH THESE DRAWINGS OR SPECIFICATIONS AND SHALL NOTIFY THE ARCHITECT OF ALL DISCREPANCIES WITH A WRITTEN REQUEST FOR CLARIFICATION. ANY WORK INSTALLED IN CONFLICT WITH THESE CONTRACT DOCUMENTS SHALL BE CORRECTED SOLELY AT THE EXPENSE OF THE CONTRACTOR.

SYMBOL LEGEND

	CEILING HEIGHT TAG		ELEVATION - BUILDING DRAWING NUMBER SHEET NUMBER
	COLUMN GRIDS		ELEVATION - INTERIOR DRAWING NUMBER SHEET NUMBER
	DOOR TAG		BUILDING SECTION DRAWING NUMBER SHEET NUMBER
	FINISH, FIXTURE, AND EQUIPMENT TAG		DETAIL DRAWING NUMBER SHEET NUMBER
	REVISION TAG / REVISION CLOUD		ROOM TAG ROOM NAME ROOM NUMBER ROOM AREA
	WALL ASSEMBLY TAG		NORTH ARROW
	WALL - NEW		
	WALL - EXISTING		
	WALL - DEMOLITION		
	WINDOW TAG		
	KEY NOTE PER LEGEND		

5. DIMENSIONS:

- DO NOT SCALE THESE DRAWINGS. ALL INFORMATION SHOWN ON THE DRAWINGS RELATIVE TO EXISTING CONDITIONS IS GIVEN AS THE BEST PRESENT KNOWLEDGE BUT WITHOUT GUARANTEE OF ACCURACY. THE CONTRACTOR SHALL FIELD VERIFY EXISTING CONDITIONS AND DIMENSIONS AND SHALL NOTIFY THE ARCHITECT OF ANY DISCREPANCIES OR CONDITIONS ADVERSELY AFFECTING THE DESIGN PRIOR TO PROCEEDING WITH THE ITEM OF WORK AFFECTED.
- EXISTING EXTERIOR WALLS TO REMAIN INCLUDING THICKNESS OF FINISH MATERIALS. DIMENSIONS FROM EXISTING WALLS ARE TO THE FINISHED FACE. DIMENSIONS FROM ALL NEW EXTERIOR WALLS IS FROM FACE OF STRUCTURE.
- DIMENSIONS NOTED AS "CLEAR" ARE MEASURED FROM THE FACE OF THE DEEPEST PROTRUSION FROM THE WALL SURFACE (CASEWORK, FIXTURE, BASE, HANDRAIL, WAINSCOT, TRIM, ETC.)
- NOTES TO "ALIGN" REFER TO FINISHED FACE OF INDICATED SURFACES.
- WING WALLS ADJACENT TO CASEWORK SHALL BE 2'-2" LONG, UNLESS NOTED OTHERWISE.

6. COORDINATION:

- THE GENERAL CONTRACTOR SHALL BE RESPONSIBLE FOR THE VERIFICATION AND COORDINATION OF THE WORK OF ALL TRADES TO ASSURE COMPLIANCE WITH THE DRAWINGS AND SPECIFICATIONS.

7. FIRE PROTECTION:

- FIRE PROTECTION CONTRACTORS SHALL PROVIDE FIRE PROTECTION DRAWINGS REQUIRED BY GOVERNING AUTHORITY. DRAWINGS SHOULD BE SUBMITTED TO THE ARCHITECT FOR REVIEW.
- PROVIDE FIRE PROTECTION AT ALL PENETRATIONS OF FIRE RATED ELEMENTS REQUIRED BY THE FIRE OFFICIAL.
- EXISTING FIRE ALARM SYSTEMS SHALL REMAIN INTACT AND OPERABLE AT ALL TIMES. IF APPLICABLE.

8. ELECTRICAL NOTES:

- THE ELECTRICAL CONTRACTOR SHALL BE RESPONSIBLE FOR MAINTAINING COMPLIANCE WITH ALL CODES AND OBTAINING ALL NECESSARY PERMITS.
- ALL DEVIATIONS FROM DIMENSIONED LOCATIONS MUST BE APPROVED BY THE ARCHITECT.
- THE ELECTRICAL CONTRACTOR SHALL VERIFY THE LOCATION OF EACH CORE DRILL WITH THE EXISTING STRUCTURE, PIPING, CONDUIT, ETC. AND SHALL NOTIFY THE ARCHITECT OF ANY CONFLICTS OR OBSTRUCTIONS.
- ALL NEW ELECTRICAL/TELEPHONE OUTLETS ARE TO BE MOUNTED VERTICALLY AT 15" AFF TO BOTTOM OF OUTLET UNLESS NOTED. ALL WALL MOUNTED RECEPTACLES LOCATED IN CASEWORK ARE TO BE MOUNTED HORIZONTALLY UNLESS OTHERWISE NOTED.
- SPECIAL HEIGHTS ARE NOTED ADJACENT TO THE OUTLET.
- THE ELECTRICAL CONTRACTOR SHALL INCLUDE THE CODE REQUIRED NUMBER, SPACING, AND TYPE OF ELECTRICAL OUTLETS IN THEIR BID PROPOSAL AND PROVIDE THOSE FOR THE PROJECT, EVEN IF THOSE OUTLETS ARE IN EXCESS OF WHAT IS INDICATED ON THE DRAWINGS.
- ELECTRICAL FIXTURES SHALL BE DIMMABLE PER THE ELECTRICAL DRAWINGS.

9. MECHANICAL NOTES:

- EXISTING DUCTED VAV SYSTEM TO BE MODIFIED AS NEEDED TO ACCOMMODATE PROPOSED CEILING DESIGN.
- ALL HVAC SYSTEMS ARE TO COMPLY WITH ALL APPLICABLE CODES.
- THE CONTRACTOR SHALL VERIFY SIZES AND LOCATIONS OF ALL OPENINGS FOR MECHANICAL EQUIPMENT WITH MECHANICAL DRAWINGS AS WELL AS SHOP DRAWINGS BEFORE PROCEEDING WITH WORK.

10. ACCESSIBILITY

- REFER TO G3XX SERIES FOR SPECIFIC ACCESSIBILITY REQUIREMENTS PERTAINING TO OUTLET LOCATIONS AND HEIGHTS, SWITCH LOCATIONS AND HEIGHTS, GRAB BARS, WALL BLOCKING, FLOOR CLEARANCES, COUNTER TOP HEIGHTS, LOCATION OF PLUMBING CONTROLS, ETC.
- CHANGES IN FINISH FLOOR ELEVATION IN EXCESS OF 1/4", MEASURE FROM LOWEST POINT ON EITHER SIDE OF THRESHOLD TO HIGHEST POINT ON THRESHOLD, SHALL BE BEVELED AT 1:2. IN NO CASE SHALL FLOOR TRANSITIONS AND CHANGES IN LEVEL IN FLOOR SURFACE BE MORE THAN 1/4" MAX IN VERTICAL HEIGHT.

11. SIGNAGE

- PROVIDE SIGNAGE AT EACH EXIT ACCESS DOORWAY AND AT EXIT DISCHARGE IN ACCORDANCE WITH SBC 1009.9 AND ICC/ANSI 117.1
- REFER TO SPECIFICATIONS & DRAWINGS FOR LOCATION, TYPE, & DESIGN OF ALL SIGNAGE THROUGHOUT.
- EXTERIOR BUILDING SIGNAGE AND ENTRY VESTIBULE SIGNAGE ARE N.I.C.

12. FINISH NOTES:

- ALL FINISH MATERIAL COLORS SHALL MATCH ARCHITECT'S CONTROL SAMPLES AND REQUIRE THE ARCHITECT'S APPROVAL PRIOR TO INSTALLATION.

13. DESIGN-BUILD MEP:

- THE MEP SCOPE OF THIS PROJECT, INCLUDING COMMUNICATIONS & FIRE PROTECTION, IS DESIGN-BUILD. ARCHITECT HAS INDICATED MINIMUM REQUIREMENTS FOR POWER, COMMUNICATIONS, EXIT SIGNS, AND LIGHTING SELECTION AND PLACEMENT.
- DESIGN-BUILD EFFORTS SHALL INCLUDE THOSE THOSE MINIMUM COMPONENTS, PLUS COMPLIANCE WITH ANY ADDITIONAL CODE REQUIREMENTS, INCLUDING BUT NOT LIMITED TO, THE REQUIRED NUMBER, SPACING, AND TYPE OF MEP ELEMENTS EVEN IF THOSE ARE IN EXCESS TO WHAT IS INDICATED IN THESE DRAWINGS.
- THE DESIGN-BUILD HVAC SCOPE INCLUDES ASSESSING THE EXISTING HVAC SYSTEM ON SITE, DESIGN ALTERATIONS & ANY NECESSARY ADDITIONS TO ACCOMMODATE THE NEW PLAN LAYOUT, DEFERRED SUBMITTAL APPROVAL FROM THE AHJ, AND INSTALLATION OF SAID COMPONENTS.
- VISUAL DESIGN INTENT IS FOR A TIDY, ORGANIZED INSTALLATION WITH BUNDLED CONDUIT IN SINGLE PATHWAYS WHERE POSSIBLE, DIRECT VENTING AND DIFFUSERS ON SPIRAL DUCTWORK, AND RAW, UNPAINTED FINISHES. WHERE NECESSARY, RUN BRANCH LINES IN ORDERLY LAYOUT.
- ALL MEP DESIGN-BUILD WORK IS TO BE SUBMITTED TO THE ARCHITECT & OWNER FOR REVIEW & APPROVAL.

CAMAS PUBLIC LIBRARY

CAMAS LIBRARY INTERIOR BUILDING IMPROVEMENTS



DRAWING INDEX

PROJECT INFORMATION	
G001	GENERAL NOTES, ABBREVIATIONS, SYMBOLS
G002	CODE SUMMARY
G003	ICC ACCESSIBILITY & MOUNTING REQUIREMENTS

SURVEY	
V001	SURVEY

ARCHITECTURAL	
A201	LEVEL 1 - OVERALL FLOOR PLAN
A210	LEVEL 1 - DEMOLITION FLOOR PLANS
A211	LEVEL 1 - DEMOLITION ROPS
A221	LEVEL 1 - ENLARGED PLANS
A600	LEVEL 1 - REFLECTED CEILING PLAN
A610	LEVEL 1 - ENLARGED RCPS
A611	LEVEL 1 - ENLARGED RCPS
A700	FINISH SCHEDULE & LEGEND
A701	INTERIOR ELEVATIONS
A702	INTERIOR ELEVATIONS
A703	INTERIOR ELEVATIONS
A960	HVAC RELOCATION
A961	INTERIOR DETAILS
A962	INTERIOR DETAILS
A963	INTERIOR DETAILS - DISCOVERY HALLWAY

ELECTRICAL	
E000	SYMBOL LIST AND GENERAL NOTES - ELECTRIC
E001	LUMINAIRE SCHEDULE - LIGHTING
E201	LEVEL 1 DEMOLITION PLAN - LIGHTING
E202	LEVEL 1 DEMOLITION PLAN - POWER
E301	LEVEL 1 CEILING PLAN - LIGHTING
E401	LEVEL 1 FLOOR PLAN - POWER
E451	LEVEL 1 ENLARGED PLAN - CHILDREN'S LIBRARY - POWER
E452	LEVEL 1 ENLARGED PLAN - NON-FICTION - POWER
E501	SINGLE LINE DIAGRAMS - ELECTRICAL
E501	SCHEDULES - ELECTRICAL
E701	DETAILS - ELECTRICAL

PROJECT INFORMATION

OWNER: CAMAS PUBLIC LIBRARY	CONTRACTOR: TBD
ADDRESS: 625 NE 4TH AVE, CAMAS, WA 98607	
PARCEL #S: 78700000, 78710000, 78720000, 78730000	
PROJECT DESCRIPTION: INTERIOR RENOVATION OF EXISTING LIBRARY; NEW FINISHES, ELECTRICAL, AND CASEWORK	
LEGAL DESCRIPTION: CAMAS LOTS 1 THROUGH 7 BLK 35	

PROJECT TEAM

OWNER:	CAMAS PUBLIC LIBRARY 625 NE 4TH AVE CAMAS, WA 98607 PH: 360-817-7201 CONTACT: CONNIE URQUHART CURQUHART@CITYOFCAMAS.US	CONTRACTOR:	TBD
ARCHITECT:	JOHNSTON ARCHITECTS LLC 3131 WESTERN AVE, SUITE 510 SEATTLE WA 98121 PH: (206) 523-6150 CONTACT: SARAH BURK SBURK@JOHNSTONARCHITECTS.COM	STRUCTURAL:	CATENA CONSULTING ENGINEERS 1500 NE IRVING STREET, SUITE 412 PORTLAND, OR 97232 PH: (503) 380-8760 CONTACT: JARED LEWIS JARED@CATENAENGINEERS.COM
LANDSCAPE:	LANGO HANSEN 1100 NE GLISAN, #3A PORTLAND, OR 97209 PH: (206) 523-6150 CONTACT: KATHERINE SHEIE KATHERINE@LANGOHANSEN.COM		

VICINITY MAP



SITE

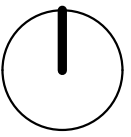

Johnston Architects, LLC
3131 Western Ave,
Suite 510
Seattle, WA 98121
t 206.523.6150
f 206.523.9382

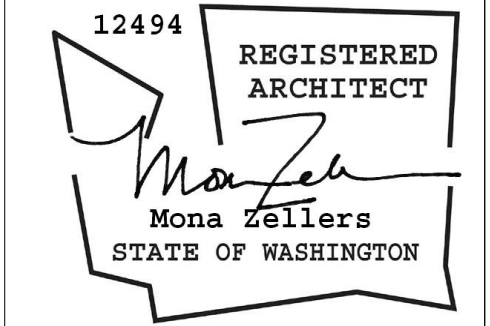

CAMAS LIBRARY INTERIOR BUILDING IMPROVEMENTS

625 NE 4TH AVE
CAMAS, WA 98607

DRAWING ISSUE	
#	DATE DESCRIPTION
	01/14/2026 100% CONSTRUCTION DOCUMENTS

SHEET TITLE
GENERAL NOTES,
ABBREVIATIONS,
SYMBOLS

SHEET NO.

G001

Drawn
Checked

Author
Checker

© 2023 JOHNSTON ARCHITECTS

SYMBOL LEGEND

ROOM NAME

100

- SF

OCC/SF

- OCCS

- EXITS REQ

ROOM NAME & NUMBER

SQUARE FOOTAGE / OCCUPANCY

OCCUPANCY LOAD FACTOR

TOTAL OCCUPANTS / # OF REQUIRED EXITS

DOOR #

- OCCS

- IN. REQ.

- IN. WIDTH

DOOR # (E = EXISTING)

DOOR OCCUPANTS SERVED

REQUIRED DOOR WIDTH

ACTUAL DOOR WIDTH

FACP

FEC

FA

F

FIRE ALARM CONTROL PANEL

FIRE EXTINGUISHER CABINET

FIRE ALARM

FIRE ALARM PULL STATION

●

●

⊗

PATH OF EGRESS (MAX TRAVEL DISTANCE)

COMMON PATH OF TRAVEL

EXIT SIGN

APPLICABLE CODES

ZONING CODE:

BUILDING CODE:

ENERGY CODE:

PLUMBING CODE:

MECHANICAL CODE:

ELECTRICAL CODE:

FIRE PROTECTION:

ACCESSIBILITY:

CITY OF CAMAS

2021 INTERNATIONAL BUILDING CODE

2021 WASHINGTON STATE ENERGY CODES (WSEC)

2021 UNIFORM PLUMBING CODE (UPC)

2021 INTERNATIONAL MECHANICAL CODE

2020 WASHINGTON CITIES ELECTRICAL CODE

2017 NATIONAL ELECTRICAL CODE

2021 INTERNATIONAL FIRE CODE

2017 ICC A117.1 ACCESSIBLE AND USEABLE BUILDINGS AND FACILITIES

IBC CHAPTER 11 AND APPENDIX E FOR ACCESSIBILITY

DEFERRED SUBMITTALS

- MEP EQUIPMENT, ANCHORAGE, AND BRACING
- CEILING AND CEILING SUPPORTS
- LOW VOLTAGE
- CONSTRUCTION (ROW) PERMIT

BUILDING CODE SUMMARY:

PROJECT ADDRESS:

DESCRIPTION:

ORIGINAL PERMIT #:

ZONING:

CONSTRUCTION TYPE:

BUILDING HEIGHT:

SPRINKLER:

FIRE ALARM:

BUILDING AREA (ABOVE GRADE):

EXISTING LEVEL 1

EXISTING LEVEL 2

TOTAL BUILDING AREA

PROJECT AREA:

625 NE 4TH AVE
CAMAS, WA 98607

THIS PROJECT IS A PROPOSED RENOVATION OF AN EXISTING PUBLIC LIBRARY WITH ASSOCIATED BUSINESS AREAS. NO CHANGE OF OCCUPANCY IS PROPOSED.

DC (DOWNTOWN COMMERCIAL)

V-A (EXISTING)

NO MAXIMUM HEIGHT FOR DC ZONE PER 18.09.030 TABLE 1
NO CHANGE TO STRUCTURE HEIGHT PROPOSED

NO

YES

17,914 SF
8,455 SF
26,303 SF

10,672 SF

CHAPTER 3: USE AND OCCUPANCY CLASSIFICATION

302: OCCUPANCY CLASSIFICATION

OCCUPANCY:

(NO PROPOSED CHANGE)

LIBRARY - A-3

OFFICE - B-2

CHAPTER 5: GENERAL BUILDING HEIGHTS AND AREAS

508.3: MIXED OCCUPANCY STRATEGY
NON-SEPERATED OCCUPANCIES

CHAPTER 6: TYPES OF CONSTRUCTION

TABLE 601: FIRE-RESISTANCE RATING REQUIREMENTS FOR BUIDING ELEMENTS

EXISTING - TYPE VA (SPRINKLERED)

STRUCTURAL FRAME:

BEARING WALLS EXT:

BEARING WALLS INT:

NON-BEARING WALLS EXT:

NON-BEARING WALLS INT:

FLOORS:

ROOF:

1 HR

1 HR

1 HR

1 HR

0 HR

1 HR

1 HR

CHAPTER 9: FIRE PROTECTION SYSTEMS

- AS REQUIRED BY CODE - SEE PLANS FOR LOCATIONS AND SPECIFICATIONS FOR FIRE PROTECTION SPECIALTY EQUIPMENT
- TYPE: 2A10BC W/ 75' MAX TRAVEL DISTANCE

CHAPTER 10: MEANS OF EGRESS

OCCUPANCY LOAD:

EMPLOYEE COUNT:

295 (REFER TO OCCUPANCY LOAD TABLE)

15

1004.3: POSTING OF OCCUPANT LOAD

EVERY ROOM OR SPACE THAT IS AN ASSEMBLY OCCUPANCY SHALL HAVE THE OCCUPANT LOAD OF THE SPACE POSTED IN A CONSPICUOUS PLACE, NEAR THE MAIN EXIT FROM THE ROOM OR SPACE. POSTED SIGNS SHALL BE OF AN APPROVED LEGIBLE PERMANENT DESIGN AND SHALL BE MAINTAINED BY THE OWERN. PROVIDE (1) SIGN PER ROOM OR SPACE.

1005.3.2: EGRESS DOOR MIN ALLOWABLE WIDTH

- EGRESS WIDTH (INCHES) REQUIRED: 0.2X OCCUPANT LOAD
- EGRESS WIDTH (INCHES) PROVIDED: SEE PLAN

1006.2.1: COMMON PATH OF EGRESS

- MAXIMUM COMMON PATH OF TRAVEL: 75'
- COMMON PATH OF TRAVEL PROVIDED: SEE PLAN

1006.3.2: MINIMUM NUMBER OF EXITS OR ACCESS TO EXITS PER STORY

- NUMBER OF EXITS REQUIRED: 2
- NUMBER OF EXITS PROVIDED: 2

1007.1.1: EXIT ACCESS DOORWAYS SEPARATION

- EXIT SEPARATION REQUIRED: > 1/2 DIAGONAL
- EXIT SEPARATION PROVIDED: SEE PLAN

1017.2: EXIT ACCESS TRAVEL DISTANCE

- MAXIMUM EXIT ACCESS TRAVEL DISTANCE: 200'
- EXIT ACCES TRAVEL DISTANCE PROVIDED: SEE PLAN

OCCUPANCY LOAD (IBC TABLE 1004.5)

RM #	ROOM NAME	OCCUPANCY TYPE	LOAD FACTOR	AREA	# OF OCCUPANTS
135	CHILDREN'S LIBRARY	A-3	100 SF	1,643 SF	17
137	INDIVIDUAL EXPLORATION	A-3	50 SF	228 SF	5
138	EARLY LEARNING	A-3	50 SF	375 SF	8
139	STORAGE	A-3	100 SF	28 SF	1
140	RESTROOM	A-3	100 SF	67 SF	1
142	DISCOVERY HALLWAY	A-3	50 SF	231 SF	5
143	CHILDREN'S LIBRARY	A-3	100 SF	665 SF	7
LEVEL 1: 7				3,239 SF	44
				3,239 SF	44

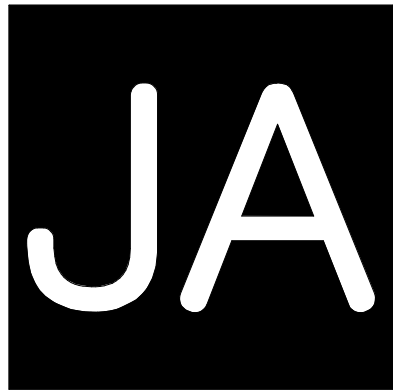

Johnston Architects, LLC
3131 Western Ave,
Suite 510
Seattle, WA 98121
t 206.523.6150
f 206.523.9382



CAMAS LIBRARY INTERIOR BUILDING IMPROVEMENTS

625 NE 4TH AVE
CAMAS, WA 98607

DRAWING ISSUE		
#	DATE	DESCRIPTION
1	01/14/2026	100% CONSTRUCTION DOCUMENTS

100%	CONSTRUCTION
100%	DOCUMENTS

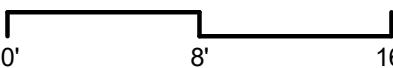
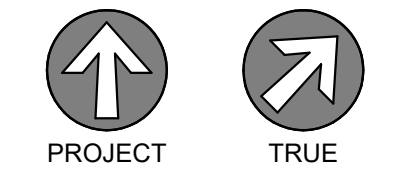

SHEET TITLE

CODE SUMMARY

SHEET NO.

G002

Drawn
Checked

Author
Checker

© 2023 JOHNSTON ARCHITECTS

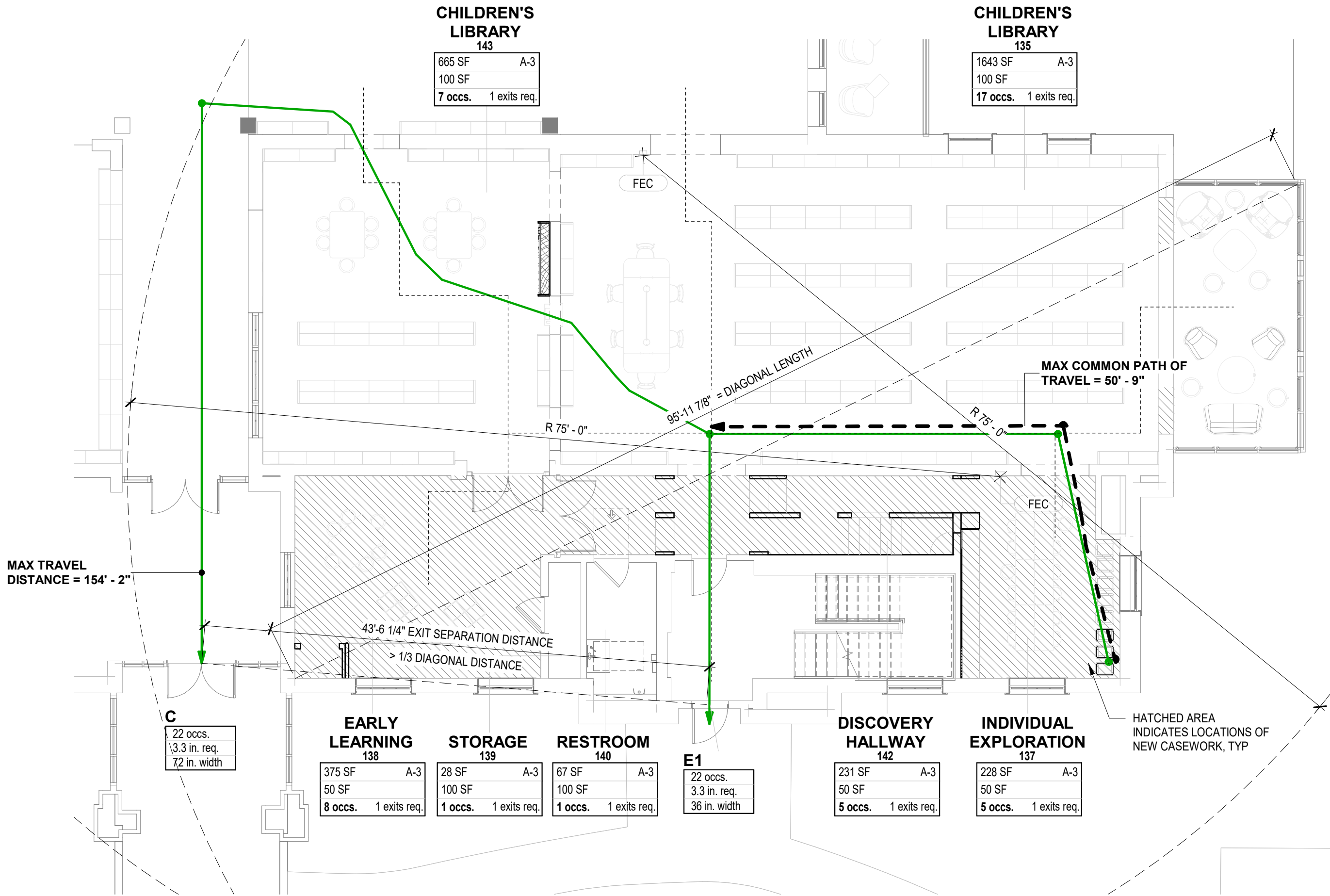

1 LEVEL 1 - EGRESS PLAN

SCALE: 1/8" = 1'-0"

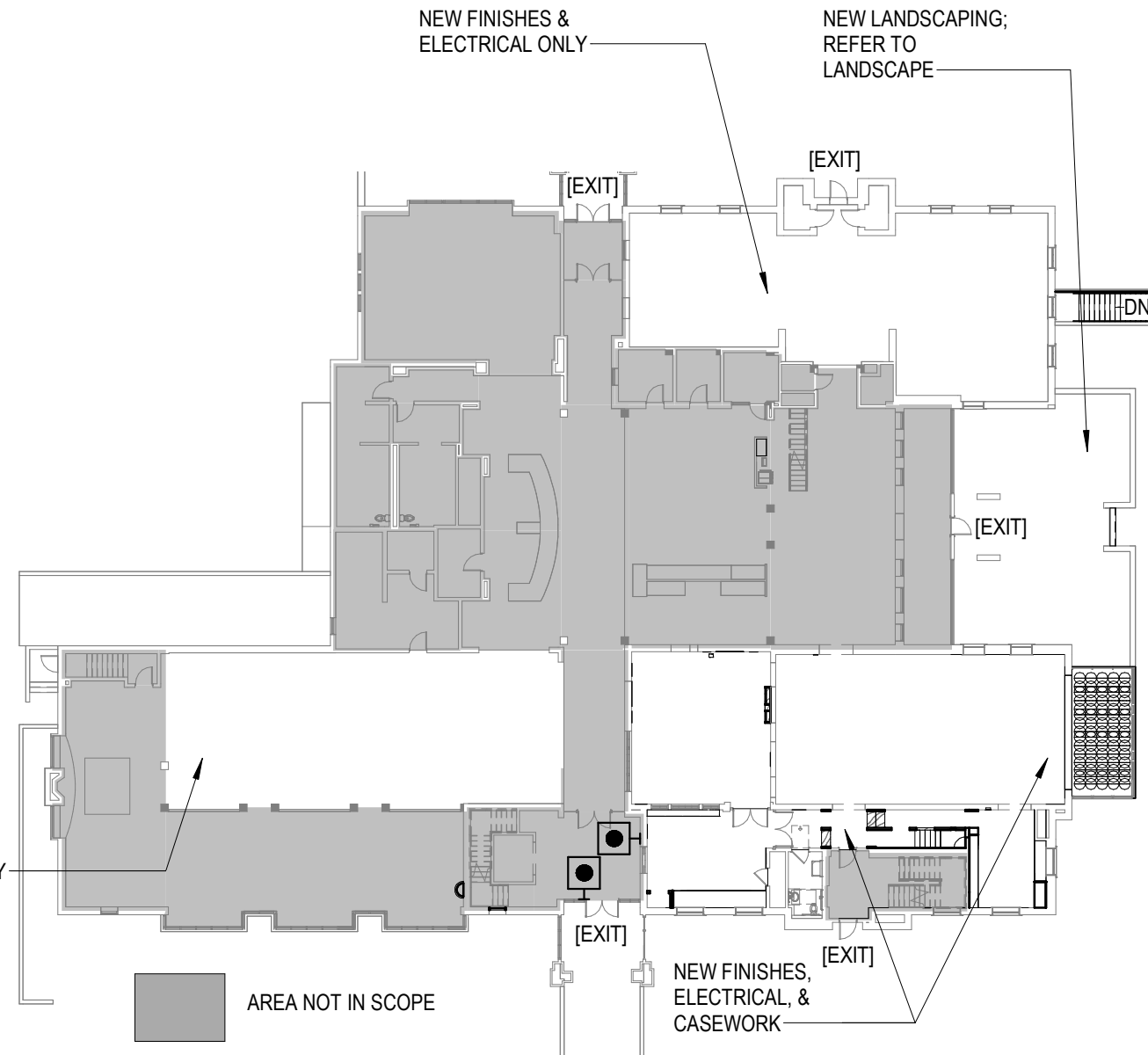

2 LEVEL 1 - SCOPE OF WORK

SCALE: 1" = 30'-0"

TOPOGRAPHIC SURVEY
CAMAS LIBRARY

BLOCK 35, PLAT OF LA CAMAS,
A PORTION OF THE H J G MAXON DLC,
SITUATED IN THE SW 1/4 OF THE NE 1/4 OF SECTION 11,
TOWNSHIP 1 NORTH, RANGE 3 EAST, W.M.,
CITY OF CAMAS, CLARK COUNTY, WASHINGTON

PREPARED FOR
CITY OF CAMAS
FEBRUARY 25, 2024

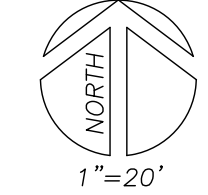

BASIS OF BEARINGS
PLAT OF LA CAMAS B-25

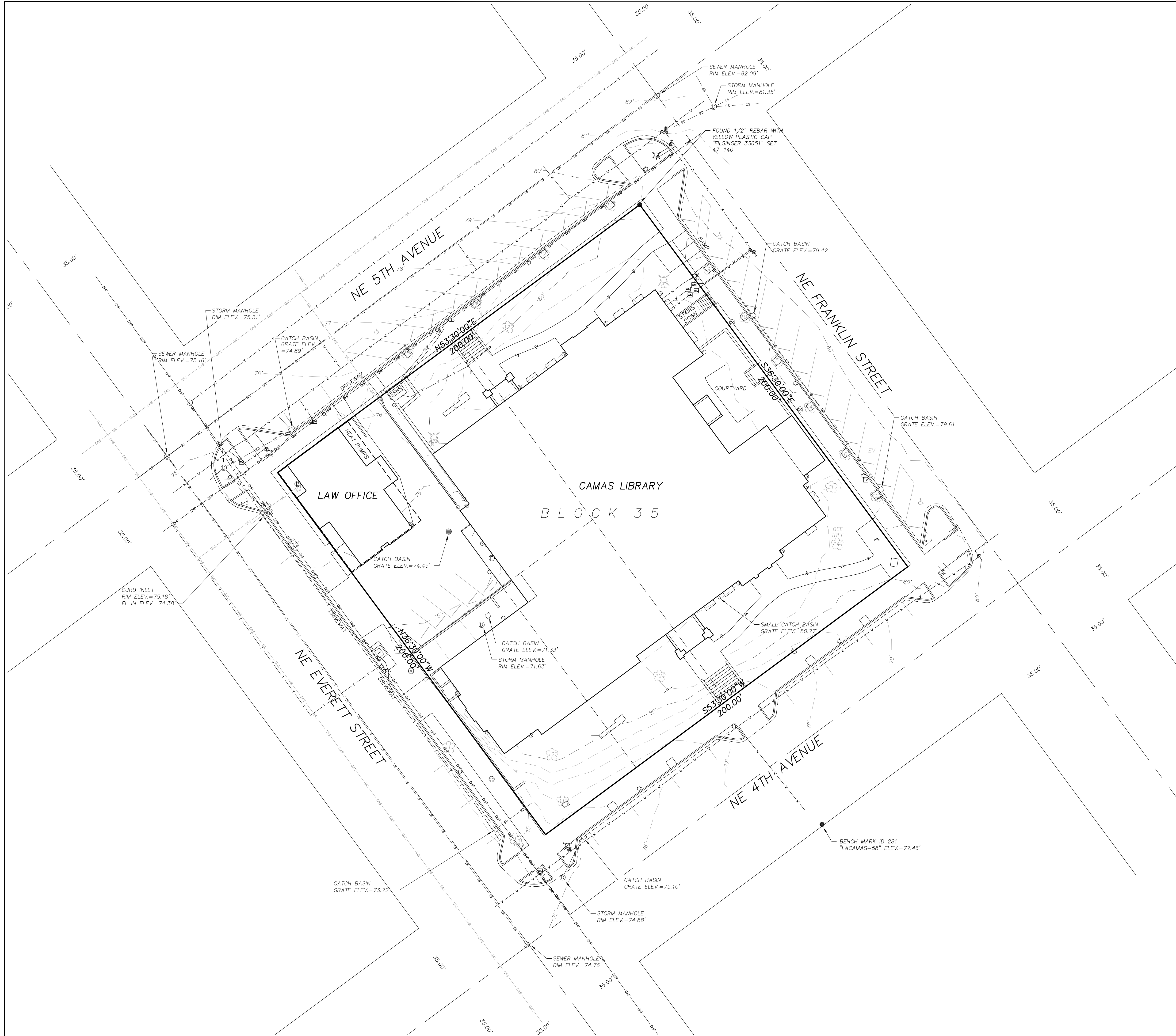

LEGEND

- FOUND LOT CORNER AS SHOWN
- ⊙ SANITARY SEWER MANHOLE
- ⊕ SANITARY SEWER CLEANOUT
- ⊖ STORM DRAINAGE MANHOLE
- STORM DRAINAGE CATCH BASIN
- ⊖ STORM DRAINAGE CATCH BASIN (ROUND)
- ⊖ STORM GUTTER TO BELOW GROUND
- ⊖ FIRE HYDRANT
- ⊖ FIRE DEPARTMENT CONNECTION
- ⊖ WATER METER
- ⊖ WATER VALVE
- ⊖ UTILITY POLE
- ⊖ LIGHT
- ⊖ SMALL DECORATIVE LIGHT
- GUY WIRE
- ⊖ ELECTRIC METER
- ⊖ ELECTRIC PANEL
- ⊖ TRANSFORMER
- ⊖ ELECTRIC VEHICLE CHARGER
- ⊖ TELEPHONE MANHOLE
- ⊖ TELEPHONE PANEL
- ⊖ SIGN
- BOLLARD
- ⊖ HANDICAPPED PARKING
- ⊖ GAS METER
- ⊖ GAS VALVE
- ⊖ DECIDUOUS TREE WITH DIAMETER AS SHOWN
- ⊖ CONIFEROUS TREE WITH DIAMETER AS SHOWN
- SD—SD— UNDERGROUND STORM DRAINAGE LINE
- SS—SS— UNDERGROUND SANITARY SEWER LINE
- W—W— UNDERGROUND WATER LINE
- GAS—GAS— UNDERGROUND GAS LINE
- OHP—OHP— OVERHEAD UTILITY LINE
- T—T— UNDERGROUND TELEPHONE LINE

NOTES:

UTILITY LINES ARE APPROXIMATE, BASED UPON SURFACE
STRUCTURES AND UTILITY LOCATE PAINT MARKS BY OTHERS.

BOUNDARY LINES ARE APPROXIMATE, BASED UPON ONE REMAINING
BLOCK CORNER AS SET BY SURVEY IN BOOK 47, PAGE 140 AND
THE STREET ALIGNMENTS.

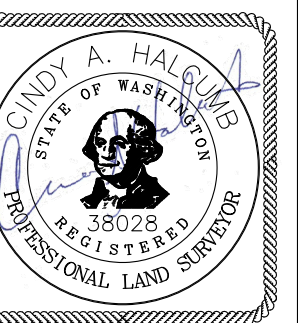

PREPARED BY:
KC
DEVELOPMENT
—A CERTIFIED DBE & WBE
PO BOX 398
Camas, WA 98607
360.834.2519
WWW.KCDEVELOPMENT.NET

JOB NO.
1338.24
SHEET NO.
1
OF
1

ADD ALTERNATES

INT-ALT-A FABRICATION AND INSTALLATION OF KID LIBRARIAN CASEWORK FEATURE - CHILDREN'S LIBRARY 143

DEMOLITION KEYNOTES

D.14 REMOVE BOOK STACKS FOR FLOORING DEMOLITION; REINSTALL IN SAME LOCATION
D.15 REMOVE CARRELS FOR FLOORING DEMOLITION; REINSTALL IN SAME LOCATION

NEW CONSTRUCTION KEYNOTES

1 PATCH AND REPAIR ALL WALLS TO LIKE-NEW, UNIFORM, FINISH-READY APPEARANCE. ALL WALLS TO RECEIVE NEW PAINT AS SCHEDULED.
2 PROVIDE AND INSTALL NEW CARPET TILE AS SCHEDULED.
3 PROVIDE AND INSTALL NEW RUBBER BASE AS SCHEDULED.
21 PROVIDE AND INSTALL NEW WOOD BASE AS SCHEDULED.

PLAN GENERAL NOTES

1. REFER TO SHEET G001 FOR NOTES APPLICABLE TO ALL PORTIONS OF THE WORK.
2. SEE ENLARGED PLANS FOR ADDITIONAL SCOPE OF WORK AND GENERAL NOTES. REFER TO DEMOLITION PLANS FOR DEMOLITION SCOPE.

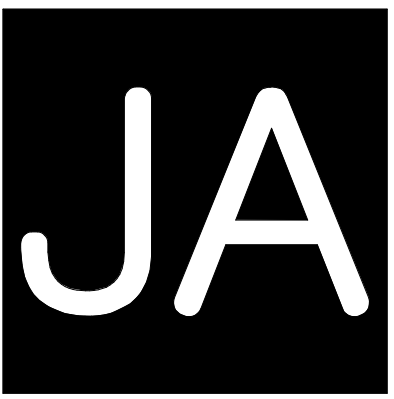

Johnston Architects, LLC
3131 Western Ave,
Suite 510
Seattle, WA 98121
t 206.523.6150
f 206.523.9382

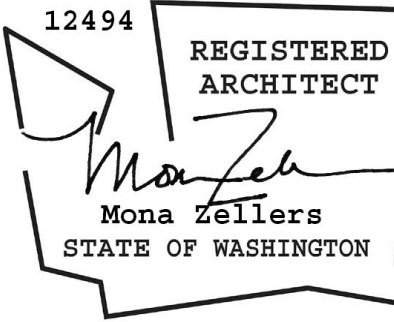

CAMAS LIBRARY INTERIOR BUILDING IMPROVEMENTS

625 NE 4TH AVE
CAMAS, WA 98607

DRAWING ISSUE	
#	DATE
1	01/14/2026
DESCRIPTION	
100% CONSTRUCTION DOCUMENTS	

NON-FICTION

122
2 21

NON-FICTION

121
2 21

NON-FICTION

123
2 21

CHILDREN'S LIBRARY

143
1 2 3

CHILDREN'S LIBRARY

135
1 2 3

FICTION

106

1 LEVEL 1 - OVERALL PLAN

SCALE: 1" = 10'-0"

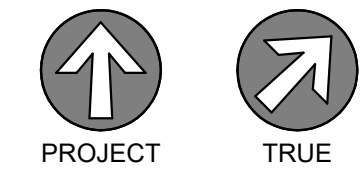

0' 10' 20'

SHEET TITLE

LEVEL 1 - OVERALL FLOOR PLAN

SHEET NO.

A201

Drawn Checked Author Checker

© 2023 JOHNSTON ARCHITECTS

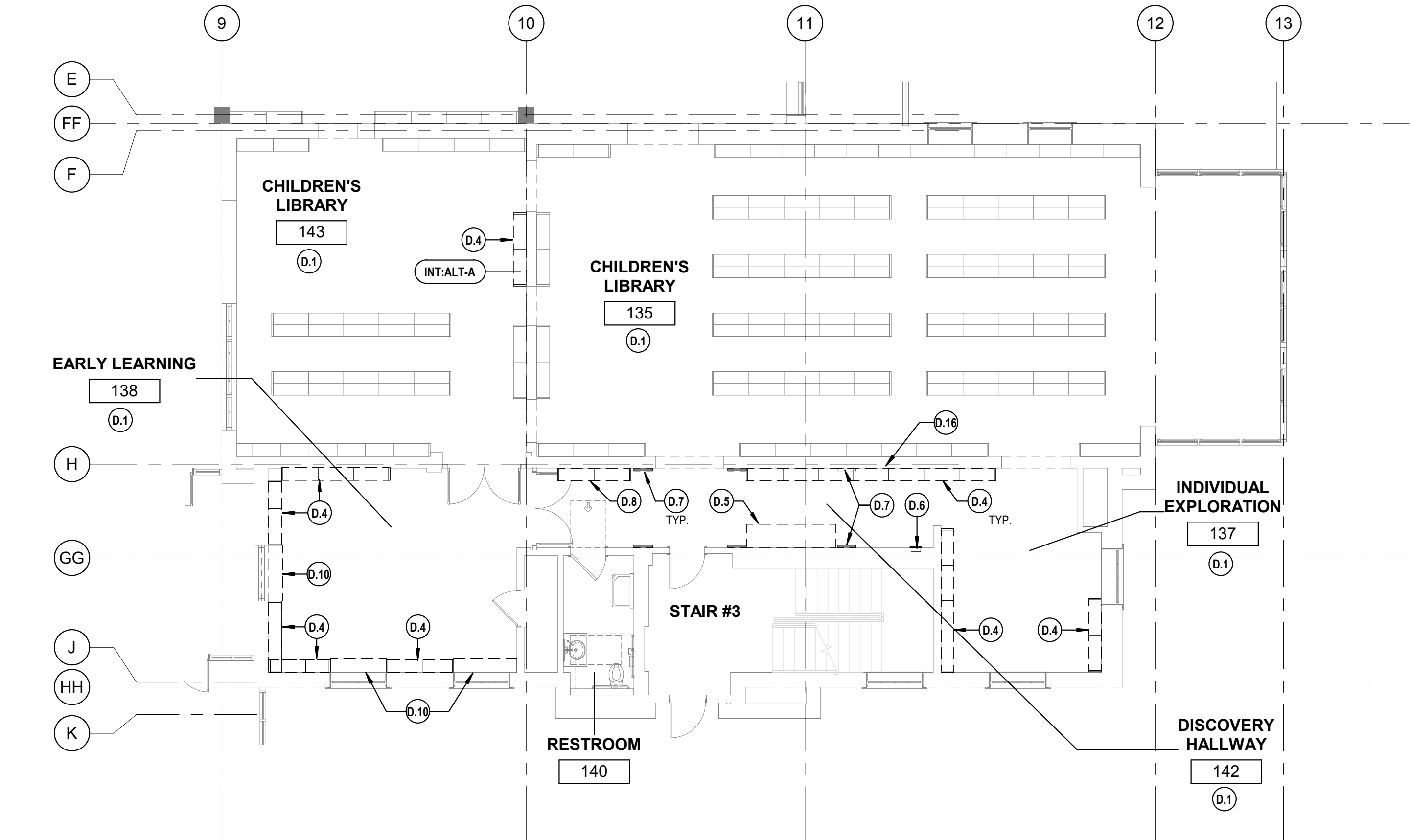

1 LEVEL 1 - DEMOLITION PLAN - CHILDREN'S LIBRARY
SCALE: 1/8" = 1'-0"

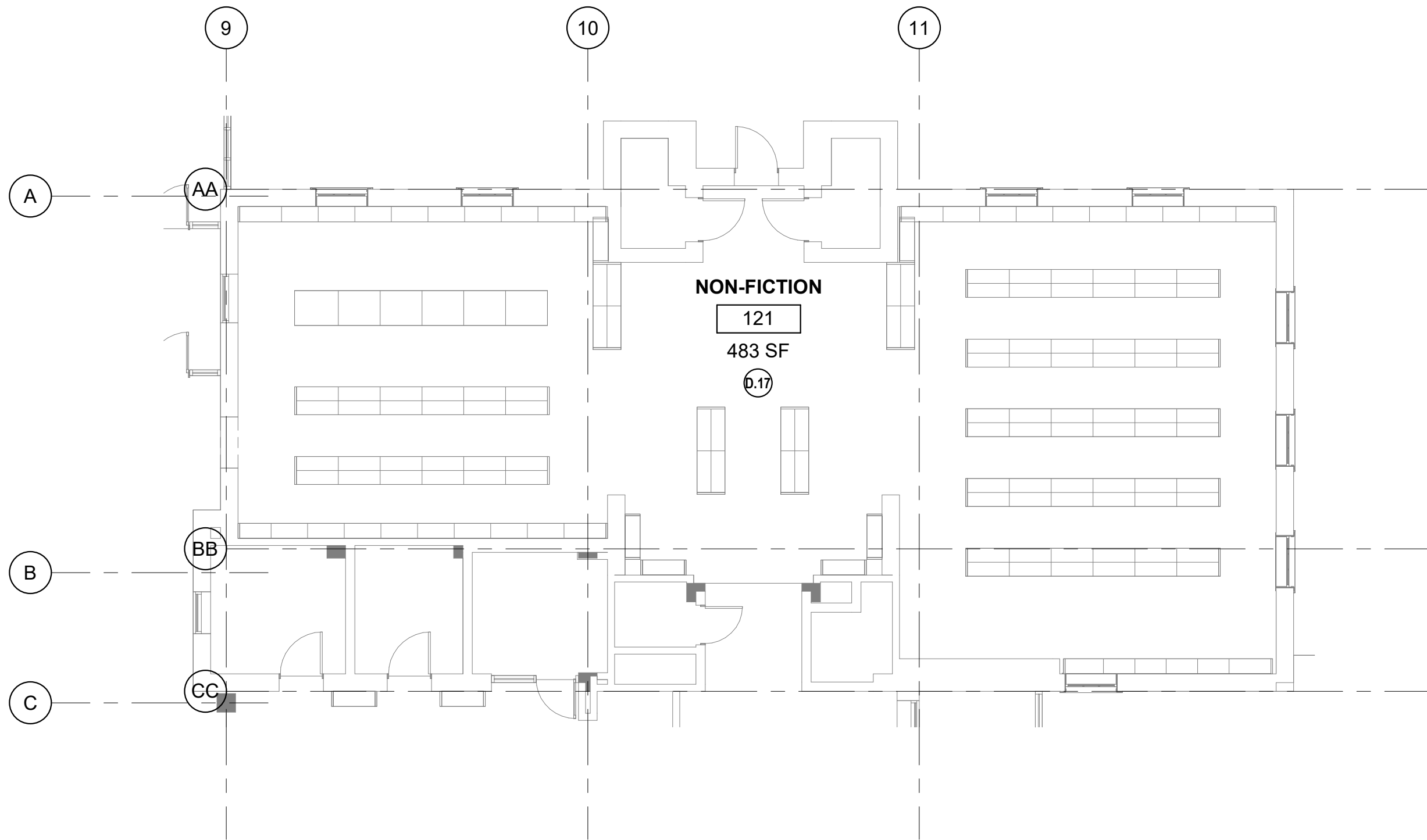

2 LEVEL 1 - DEMOLITION PLAN - NON-FICTION
SCALE: 1/8" = 1'-0"

DEMOLITION GENERAL NOTES

- SEE G001 FOR NOTES APPLICABLE TO ALL PORTIONS OF THE WORK.
- THE CONTRACTOR SHALL COORDINATE ALL DEMOLITION AND PHASING EFFORTS WITH THE ARCHITECT AND OWNER'S REPRESENTATIVE. EVERY EFFORT SHALL BE MADE TO MINIMIZE DISRUPTION OF OWNER'S OPERATIONS. EXCESSIVE NOISE OR VIBRATION SHALL BE PRE-APPROVED AND COORDINATED WITH THE OWNER'S REPRESENTATIVE. IN ALL CASES, PROVISIONS SHALL BE MADE FOR USER'S SAFETY.
- MAINTAIN MEANS OF EGRESS THROUGHOUT THE WORK.
- MAINTAIN A SECURE SPACE AT ALL TIMES.
- VERIFY ALL EXISTING CONDITIONS, DIMENSIONS AND ELEVATIONS IN-FIELD AND NOTIFY THE ARCHITECT OF ANY DISCREPANCIES.
- REMOVE IN THEIR ENTIRETY ALL EXISTING WALLS, DOORS, MILLWORK, PLUMBING FIXTURES, CEILINGS, SOFFITS, MARKERBOARDS, AND OTHER ITEMS, AS REQUIRED TO EXECUTE THE DEMOLITION AND CONSTRUCTION WORK DESCRIBED BY THE DRAWINGS.
- OWNER HAS FIRST SALVAGE RIGHTS TO ALL ITEMS NOT BEING UTILIZED IN THIS SCOPE OF WORK. VERIFY SALVAGE DESIRES PRIOR TO DISPOSAL.
- EXISTING MATERIALS SHALL NOT BE REUSED UNLESS NOTED OTHERWISE OR AS AUTHORIZED BY ARCHITECT.
- SEE MECHANICAL AND ELECTRICAL DRAWINGS AND NOTES FOR FURTHER SEQUENCING AND SCOPE OF WORK.
- REMOVE ALL FURNITURE AND EQUIPMENT FROM AREA OF WORK; SALVAGE AS REQUIRED FOR NEW LAYOUT, SHEET XXXX. DISPOSE OF ITEMS NOT NEEDED FOR NEW SPACE.

KEYNOTES

- D.1 DEMOLISH EXISTING CARPET AND WOOD BASE. SALVAGE WOOD BASE FOR RELOCATION PER PLANS.
- D.4 INTERIOR ADD ALTERNATE-A: DEMOLISH EXISTING WALL-MOUNTED SHELF STANDARDS, SHELVES, AND ASSOCIATED TOP AND END CAPS; SALVAGE AS DIRECTED BY CLIENT.
- D.5 DEMOLISH EXISTING CASEWORK COUNTERTOP, CABINETS, AND ASSOCIATED WASTE BINS.
- D.6 DEMOLISH EXISTING FIRE EXTINGUISHER CABINET
- D.7 DEMOLISH EXISTING GWB ARCHWAY FEATURES AND WALL TRIM.
- D.8 DEMOLISH EXISTING HVAC PLINTHS AND ASSOCIATED ELECTRICAL CONNECTIONS, RELOCATE PER MECHANICAL & ELECTRICAL.
- D.10 DEMOLISH UPHOLSTERED WINDOW SEAT AND ASSOCIATED CASEWORK, WHERE USED FOR HVAC DISTRIBUTION, RELOCATE PER MECHANICAL. RELOCATE ASSOCIATED POWER/DATA CONNECTIONS PER A211 AND ELECTRICAL.
- D.16 PARTIALLY DEMOLISH EXISTING WALL BACK TO STRUCTURE FOR ACTIVE PLAY INSTALLATION; SEE INTERIOR ELEVATION FOR EXTENTS
- D.17 ABATE LEAD PAINT AT WOOD BASE. DEMOLISH EXISTING CARPET AND WOOD BASE.
- INT-ALT-A FABRICATION AND INSTALLATION OF KID LIBRARIAN CASEWORK FEATURE
- CHILDREN'S LIBRARY 143

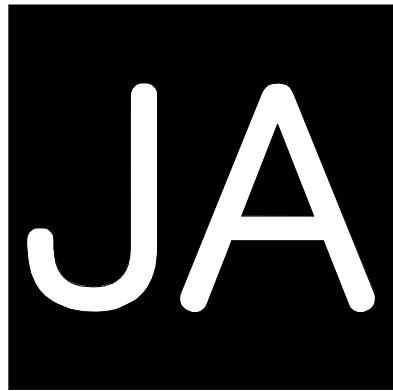

Johnston Architects, LLC
3131 Western Ave,
Suite 510
Seattle, WA 98121
t 206.523.6150
f 206.523.9382

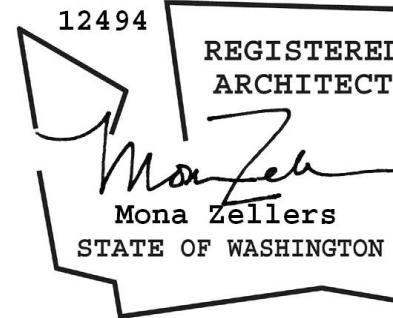

CAMAS LIBRARY INTERIOR BUILDING
IMPROVEMENTS

625 NE 4TH AVE
CAMAS, WA 98607

DRAWING ISSUE

#	DATE	DESCRIPTION
1	01/14/2026	100% CONSTRUCTION DOCUMENTS

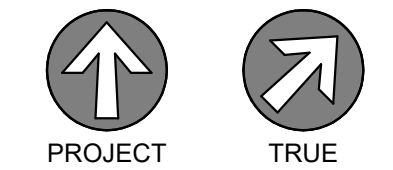

0' 8' 16'

SHEET TITLE

LEVEL 1 -
DEMOLITION
FLOOR PLANS

SHEET NO.

A210

Drawn
Checked

Author
Checker

© 2023 JOHNSTON ARCHITECTS

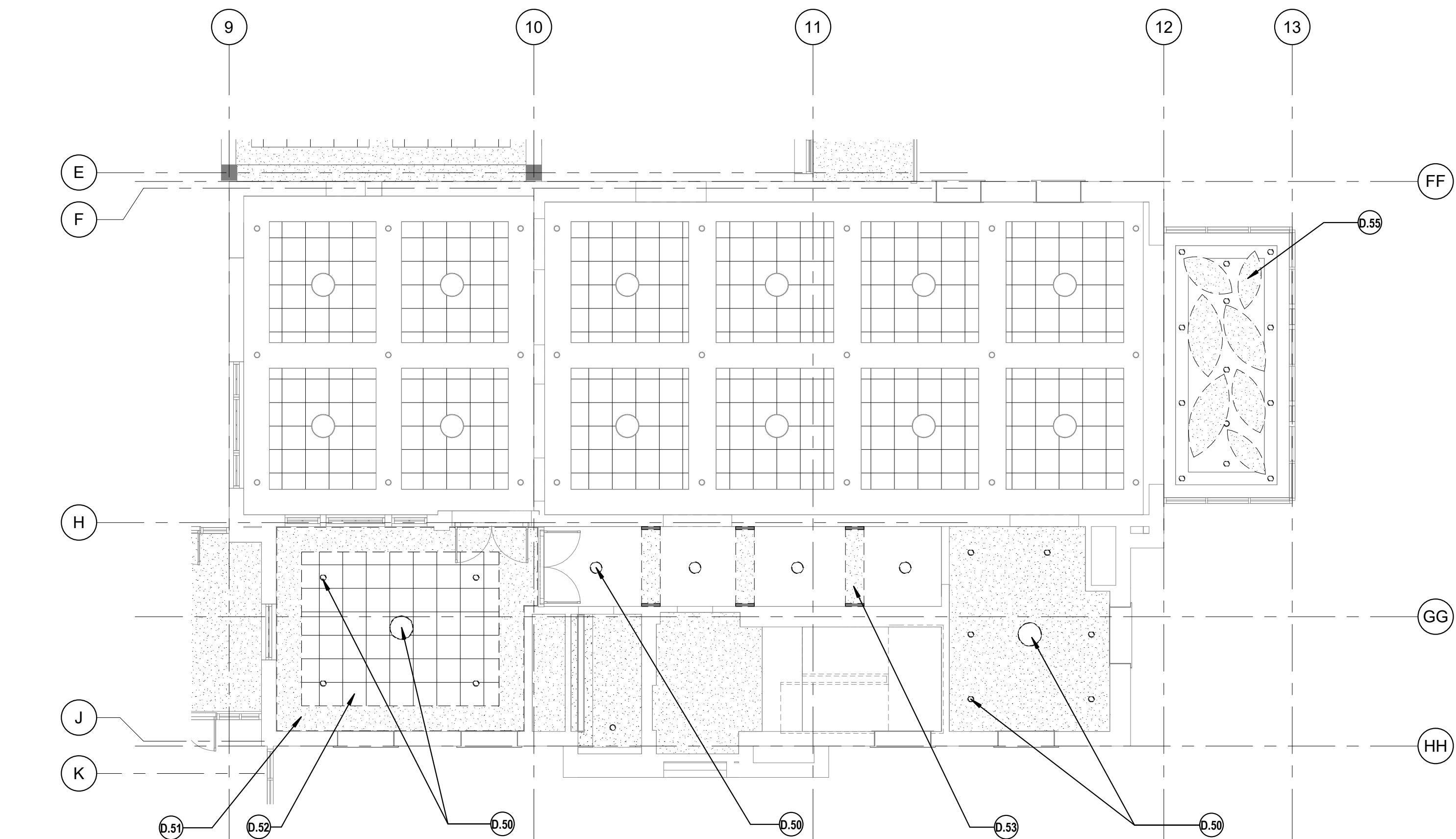

1 LEVEL 1 - DEMOLITION RCP - CHILDREN'S LIBRARY
SCALE: 1/8" = 1'-0"

DEMOLITION GENERAL NOTES

1. SEE G001 FOR NOTES APPLICABLE TO ALL PORTIONS OF THE WORK.
2. THE CONTRACTOR SHALL COORDINATE ALL DEMOLITION AND PHASING EFFORTS WITH THE ARCHITECT AND OWNER'S REPRESENTATIVE. EVERY EFFORT SHALL BE MADE TO MINIMIZE DISRUPTION OF OWNER'S OPERATIONS. EXCESSIVE NOISE OR VIBRATION SHALL BE PRE-APPROVED AND COORDINATED WITH THE OWNER'S REPRESENTATIVE. IN ALL CASES, PROVISIONS SHALL BE MADE FOR USER'S SAFETY.
3. MAINTAIN MEANS OF EGRESS THROUGHOUT THE WORK.
4. MAINTAIN A SECURE SPACE AT ALL TIMES.
5. VERIFY ALL EXISTING CONDITIONS, DIMENSIONS AND ELEVATIONS IN-FIELD AND NOTIFY THE ARCHITECT OF ANY DISCREPANCIES.
6. REMOVE IN THEIR ENTIRETY ALL EXISTING WALLS, DOORS, MILLWORK, PLUMBING FIXTURES, CEILINGS, SOFFITS, MARKERBOARDS, AND OTHER ITEMS, AS REQUIRED TO EXECUTE THE DEMOLITION AND CONSTRUCTION WORK DESCRIBED BY THE DRAWINGS.
7. OWNER HAS FIRST SALVAGE RIGHTS TO ALL ITEMS NOT BEING UTILIZED IN THIS SCOPE OF WORK. VERIFY SALVAGE DESIRES PRIOR TO DISPOSAL.
8. EXISTING MATERIALS SHALL NOT BE REUSED UNLESS NOTED OTHERWISE OR AS AUTHORIZED BY ARCHITECT.
9. SEE MECHANICAL AND ELECTRICAL DRAWINGS AND NOTES FOR FURTHER SEQUENCING AND SCOPE OF WORK.
10. REMOVE ALL FURNITURE AND EQUIPMENT FROM AREA OF WORK; SALVAGE AS REQUIRED FOR NEW LAYOUT, SHEET XXXX. DISPOSE OF ITEMS NOT NEEDED FOR NEW SPACE.

DEMOLITION KEYNOTES

- D.50 DEMOLISH EXISTING LIGHT FIXTURES; SALVAGE J-BOX FOR NEW LIGHT FIXTURE. SEE RCP, COORDINATE WITH ELECTRICAL.
- D.51 DEMOLISH EXISTING GWB SOFFITS AND ALL ASSOCIATED CEILING-MOUNTED MECHANICAL DIFFUSERS AND RETURN AIR GRILLES.
- D.52 DEMOLISH EXISTING ACOUSTIC CEILING TILE AND GRIDS.
- D.53 DEMOLISH EXISTING HALLWAY ARCHWAYS
- D.55 DEMOLISH EXISTING CEILING CLOUD, PENDANT LIGHTING, AND FIBER OPTIC LIGHTING



Johnston Architects, LLC
3131 Western Ave,
Suite 510
Seattle, WA 98121
t 206.523.6150
f 206.523.9382



CAMAS LIBRARY INTERIOR BUILDING
IMPROVEMENTS

625 NE 4TH AVE
CAMAS, WA 98607

DRAWING ISSUE

#	DATE	DESCRIPTION
1	01/14/2026	100% CONSTRUCTION DOCUMENTS

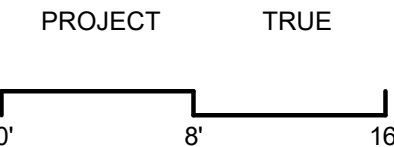
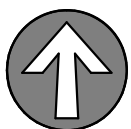

SHEET TITLE

LEVEL 1 -
DEMOLITION RCPS

SHEET NO.

A211

Drawn
Checked

Author
Checker

© 2023 JOHNSTON ARCHITECTS

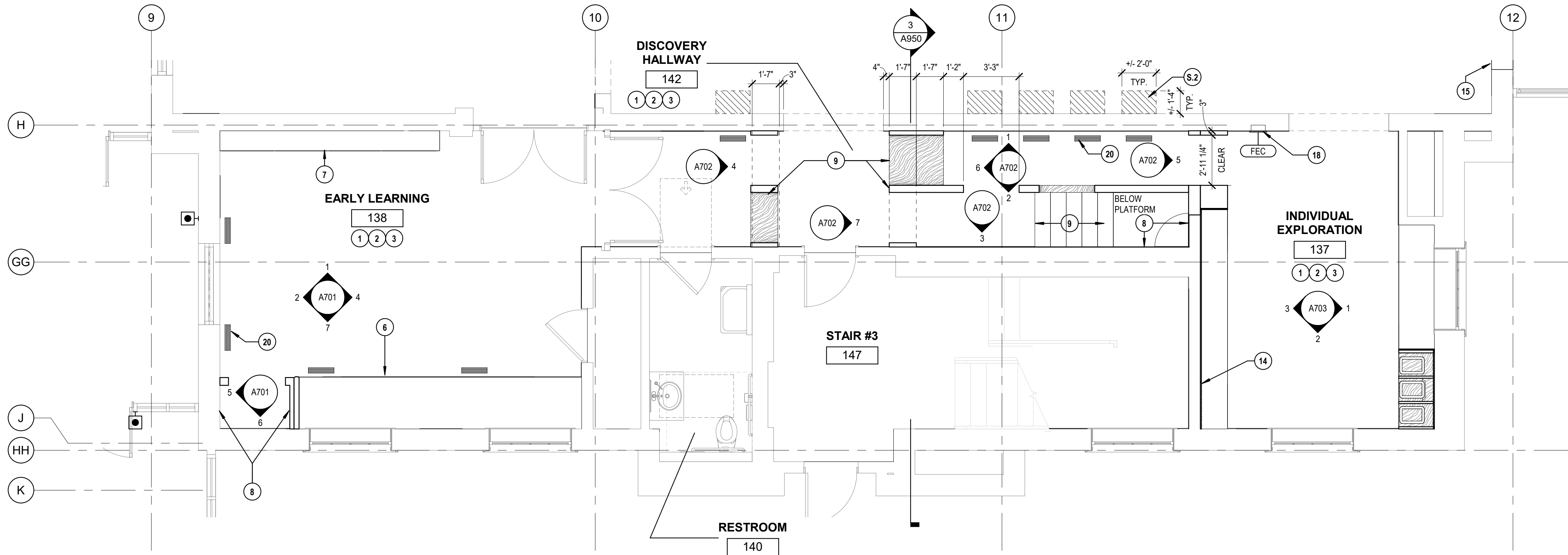

1 LEVEL 1 - FLOOR PLAN - LEARNING HIVE

SCALE: 1/4" = 1'-0"

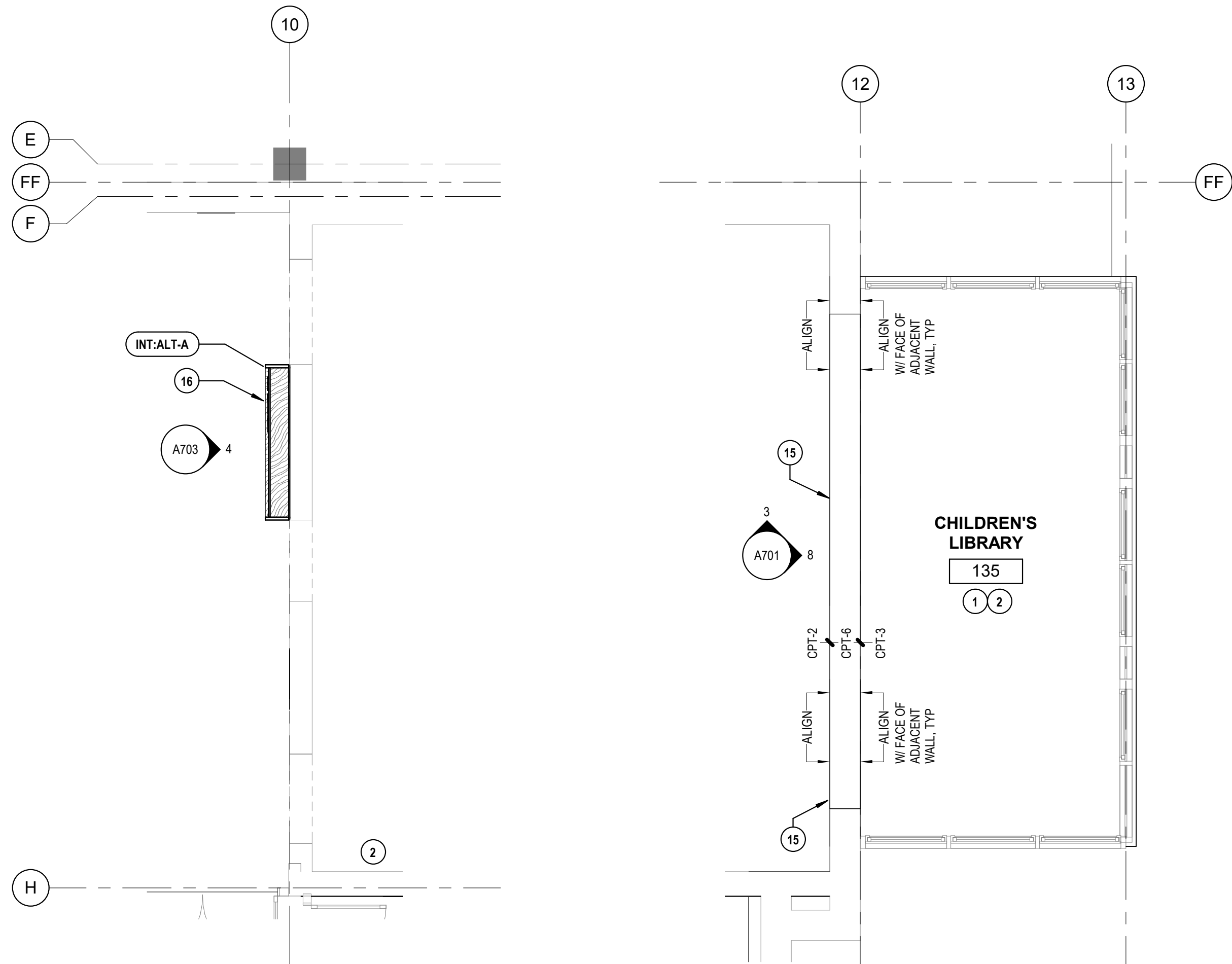

3 LEVEL 1 - FLOOR PLAN - KID LIBRARIAN

SCALE: 1/4" = 1'-0"

2 LEVEL 1 - FLOOR PLAN - COZY READING

SCALE: 1/4" = 1'-0"

PLAN GENERAL NOTES

- REFER TO SHEET G001 FOR NOTES APPLICABLE TO ALL PORTIONS OF THE WORK.
- REFER TO G300 SERIES FOR TYPICAL ACCESSIBILITY CLEARANCES AND REQUIREMENTS.
- REFER TO A001 FOR WALL ASSEMBLIES. PATCH AND REPAIR ALL EXISTING WALLS AND NEW WALL INTERSECTIONS TO UNIFORM, LIKE-NEW APPEARANCE; PREPARE TO RECEIVE NEW PAINT AS SCHEDULED.
- MAINTAIN ACOUSTIC AND/OR FIRE RATINGS AROUND RECESSED FIXTURES, PIPING, DUCTWORK, PENETRATIONS AND ALL OBSTRUCTIONS.
- FLOOR TRANSITIONS TO OCCUR CENTERED UNDER DOOR PANEL. WHERE NO DOOR OCCURS, ALIGN FINISH TRANSITION WITH FINISHED FACE OF WALL BASE. FINISH TRANSITIONS MARKED WITH 'ALIGN' SHALL ALIGN WITH FACE OF ADJACENT WALL BASE, WHERE OCCURS, UNLESS NOTED OTHERWISE.
- GWB LEVEL OF FINISH SCHEDULE FOR WALLS AND CEILINGS IN THE FOLLOWING LOCATIONS:
 - LEVEL 4 (SMOOTH WALL); ALL AREAS NOT OTHERWISE NOTED
 - LEVEL 5 (SMOOTH WALL); BEHIND ANY WALLCOVERING LOCATIONS; REFER TO ROOM FINISH SCHEDULE.
- NEW POWER, DATA, AND PLUMBING CONNECTIONS TO BE COORDINATED WITH MEP.

KEYNOTES

- PATCH AND REPAIR ALL WALLS TO LIKE-NEW, UNIFORM, FINISH-READY APPEARANCE. ALL WALLS TO RECEIVE NEW PAINT AS SCHEDULED.
- PROVIDE AND INSTALL NEW CARPET TILE AS SCHEDULED.
- PROVIDE AND INSTALL NEW RUBBER BASE AS SCHEDULED.
- NEW BUILT-IN CASEWORK FEATURE WITH UPHOLSTERED SEAT. SEE ELEVATIONS AND ROOM FINISH SCHEDULE FOR ADDITIONAL INFORMATION.
- PROVIDE AND INSTALL NEW CASEWORK STORAGE SHELVES AND CABINETS WITH SOLID SURFACE COUNTERTOP. SEE ELEVATIONS.
- PROVIDE AND INSTALL NEW WALLCOVERING; SEE ELEVATIONS FOR EXTENTS OF FINISH.
- PROVIDE AND INSTALL NEW CASEWORK PLAY STRUCTURE AND CARPETED RISER STAIRS. REFER TO ELEVATIONS, DETAILS, AND ROOM FINISH SCHEDULE. PASS-THROUGH CUT-OUT TO HAVE UPHOLSTERED EDGE OPENING.
- PROVIDE AND INSTALL NEW CUSTOM OVERSIZED PAINTED PEGBOARD AND FABRIC-WRAPPED ACOUSTIC WALL PANELS. SEE ELEVATIONS.
- PROVIDE AND INSTALL NEW CASEWORK PLINTHS AND UPHOLSTERED SURROUNDS. UPHOLSTERY TO WRAP ONTO NEW GWB SOFFIT (SEE RCP AND ELEVATIONS) AND TERMINATE AT FLOOR. JOINS BETWEEN CASEWORK AND ADJACENT GWB WALL TO BE FILLED WITH BONDO AND PAINTED TO MATCH; DESIGN INTENT IS FOR UNIFORM, SMOOTH FINISH ACROSS SURFACES.
- PROVIDE AND INSTALL NEW CASEWORK FEATURE WALL WITH LOCKING GLASS DOORS, ADJUSTABLE SHELVES, AND DISPLAY NOOKS. SEE ELEVATIONS.
- PROVIDE AND INSTALL NEW SEMI-RECESSED F.E.C., BOD: JL AMBASSADOR MODEL 1012
- INSTALL NEW FLOOR GRILLS FOR SUPPLY; COORDINATE WITH HVAC SUB
- INT-AL FABRICATION AND INSTALLATION OF KID LIBRARIAN CASEWORK FEATURE - CHILDREN'S LIBRARY 143

STRUCTURAL KEYNOTES

- AT DUCT PENETRATION THROUGH (E) SLAB, SAWCUT AND REPLACE (E) SLAB WITH (N) CONC. SLAB ON GRADE TO MATCH THICKNESS OF EXISTING CONCRETE SLAB. REF DETAILS S-1; COORDINATE WITH HVAC SUB

ADD ALTERNATES

- INT-ALT-A FABRICATION AND INSTALLATION OF KID LIBRARIAN CASEWORK FEATURE - CHILDREN'S LIBRARY 143

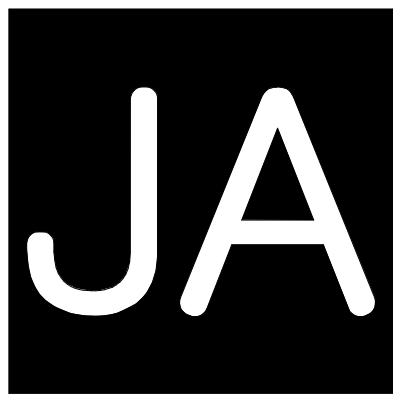

Johnston Architects, LLC
3131 Western Ave,
Suite 510
Seattle, WA 98121
t 206.523.6150
f 206.523.9382



CAMAS LIBRARY INTERIOR BUILDING
IMPROVEMENTS

625 NE 4TH AVE.
CAMAS, WA 98607

DRAWING ISSUE

#	DATE	DESCRIPTION
1	01/14/2026	100% CONSTRUCTION DOCUMENTS

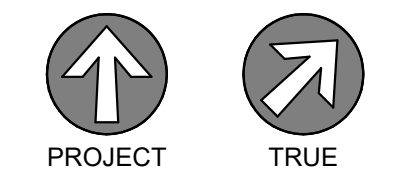

SHEET TITLE

LEVEL 1 -
ENLARGED PLANS

SHEET NO.

A221

Drawn
Checked

Author
Checker

© 2023 JOHNSTON ARCHITECTS

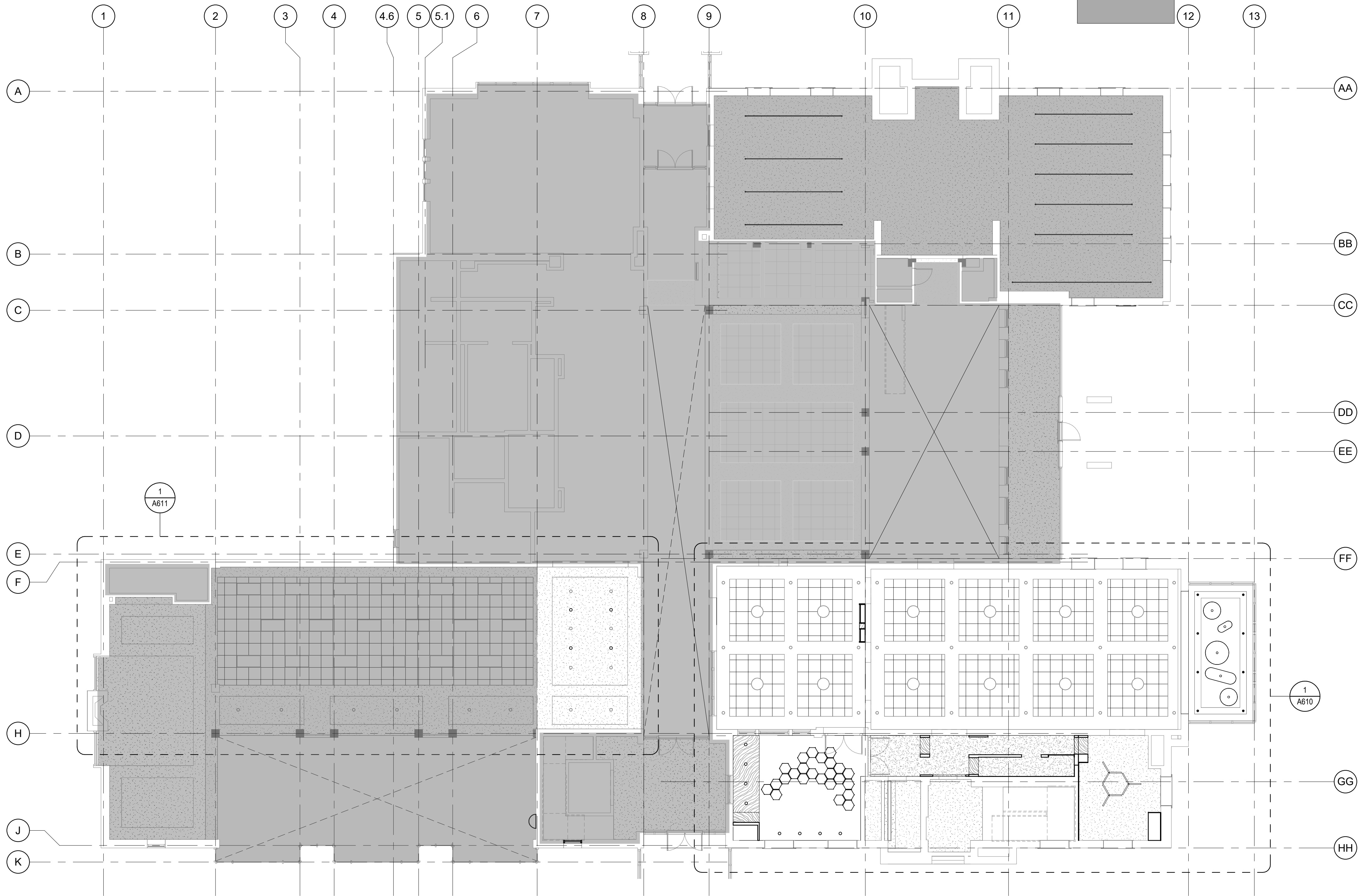

1 LEVEL 1 - RCP
SCALE: 1" = 10'-0"

CEILING TYPE LEGEND

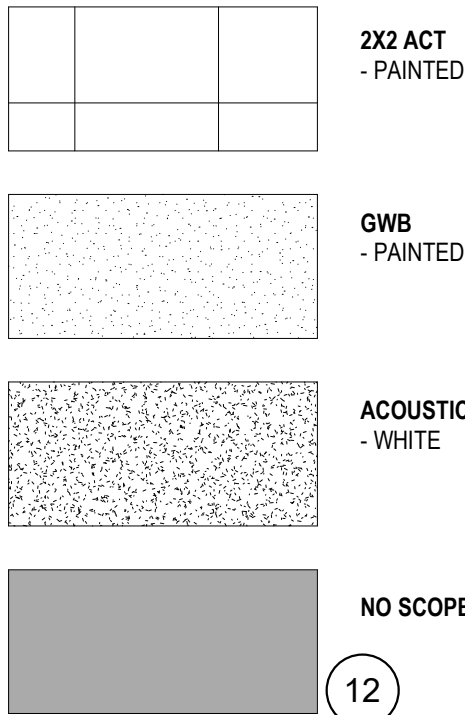

RCP GENERAL NOTES

1. MECHANICAL, ELECTRICAL AND FIRE SAFETY TO BE DESIGN-BUILD. FIXTURE SWITCHING PLAN TO BE REVIEWED BY ARCHITECT PRIOR TO INSTALLATION.
2. CEILING HEIGHTS ARE MEASURED VERTICALLY FROM THE FINISHED FACE OF CEILING OR SOFFIT TO FLOOR.
3. ADJUST METAL FRAMING SIZE, GAUGE, AND SPACING AT SOFFITS AND CEILINGS TO MEET MANUFACTURER'S PUBLISHED SPAN TABLES AND AS REQUIRED TO SUPPORT GRAVITY AND LATERAL LOADS.
4. ALL LIGHT FIXTURES TO BE DIMMABLE WITH OCCUPANCY SENSOR, U.N.O.
5. SEE SHEET A910 FOR TYPICAL ACT DETAILS.
6. UNLESS OTHERWISE NOTED, ALL ACT GRID IS TO BE CENTERED IN ROOM.
7. ALL LIGHT FIXTURES ARE TO BE 3000K COLOR TEMPERATURE, U.N.O.
8. COORDINATE MEP SITE WALK WITH ARCHITECT AND OWNER PRIOR TO COVER.

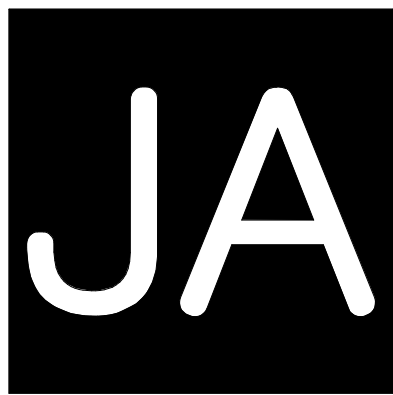

Johnston Architects, LLC
3131 Western Ave,
Suite 510
Seattle, WA 98121
t 206.523.6150
f 206.523.9382

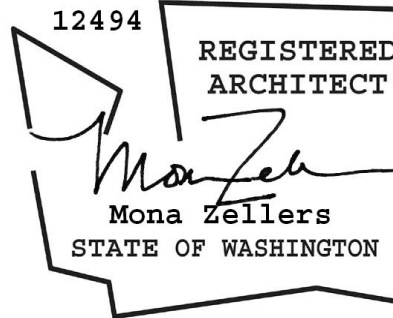

CAMAS LIBRARY INTERIOR BUILDING
IMPROVEMENTS

625 NE 4TH AVE
CAMAS, WA 98607

DRAWING ISSUE

#	DATE	DESCRIPTION
1	01/14/2026	100% CONSTRUCTION DOCUMENTS

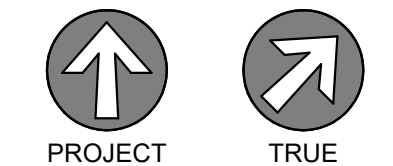

SHEET TITLE
**LEVEL 1 -
REFLECTED
CEILING PLAN**

SHEET NO.
A600

Drawn
Checked
Author
Checker
© 2023 JOHNSTON ARCHITECTS

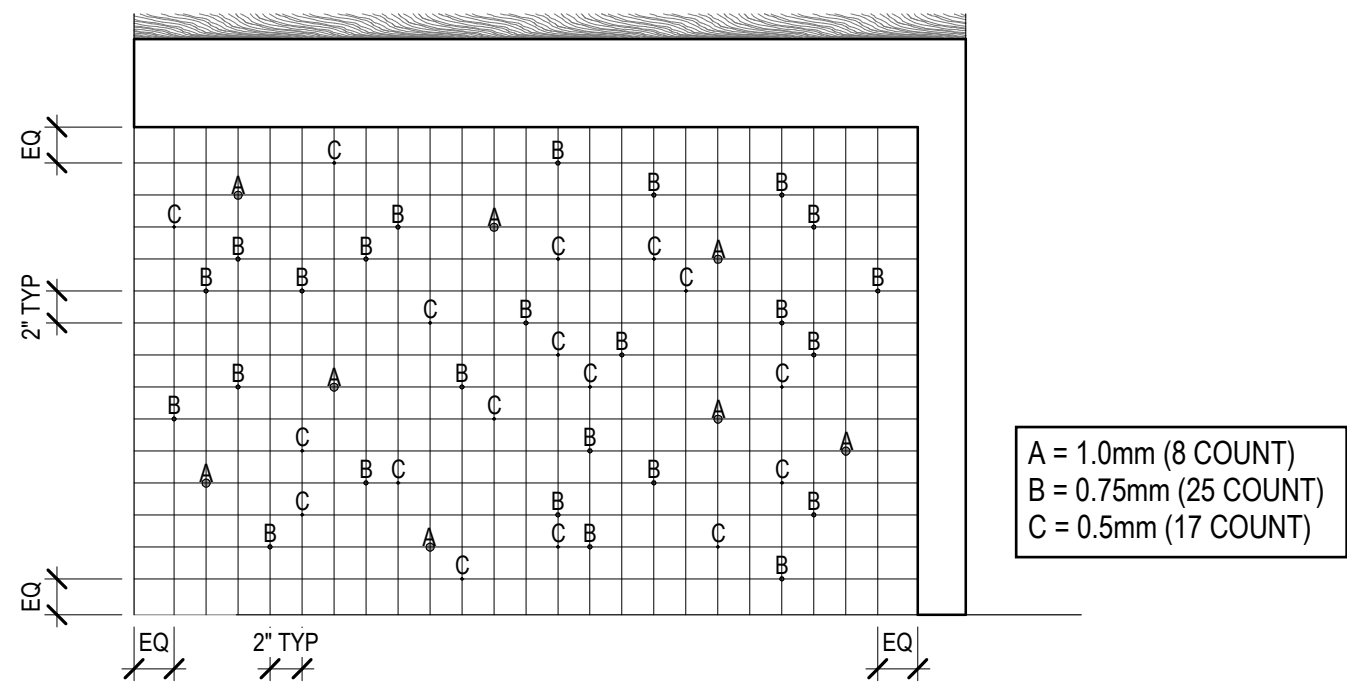

KEYNOTES

- 50 PROVIDE AND INSTALL NEW RECESSED CAN LIGHTS; PATCH AND REPAIR GWB CEILING TO UNIFORM, LIKE-NEW, FINISH READY CONDITION; RELAMP EXISTING PER ELECTRICAL.
- 51 PROVIDE AND INSTALL NEW GWB CEILINGS AND SOFFITS PER RCP, FINISH AS SCHEDULED.
- 52 PROVIDE AND INSTALL NEW ACOUSTIC LIGHT FIXTURES, COORDINATE WITH ELECTRICAL.
- 54 PATCH AND REPAIR ACT CEILING TO UNIFORM, LIKE-NEW, FINISH READY CONDITION. ALL ACT CEILINGS AND SOFFITS TO RECEIVE NEW PAINT AS SCHEDULED.
- INT-AL FABRICATION AND INSTALLATION OF KID LIBRARIAN CASEWORK FEATURE
- T-A CHILDREN'S LIBRARY 143

CEILING TYPE LEGEND

- 2X2 ACT
- PAINTED
- GWB
- PAINTED
- ACOUSTIC PANEL
- WHITE
- NO SCOPE

RCP GENERAL NOTES

- MECHANICAL, ELECTRICAL AND FIRE SAFETY TO BE DESIGN-BUILD. FIXTURE SWITCHING PLAN TO BE REVIEWED BY ARCHITECT PRIOR TO INSTALLATION.
- CEILING HEIGHTS ARE MEASURED VERTICALLY FROM THE FINISHED FACE OF CEILING OR SOFFIT TO FLOOR.
- ADJUST METAL FRAMING SIZE, GAUGE, AND SPACING AT SOFFITS AND CEILINGS TO MEET MANUFACTURERS PUBLISHED SPAN TABLES AND AS REQUIRED TO SUPPORT GRAVITY AND LATERAL LOADS.
- ALL LIGHT FIXTURES TO BE DIMMABLE WITH OCCUPANCY SENSOR, U.N.O.
- SEE SHEET A910 FOR TYPICAL ACT DETAILS.
- UNLESS OTHERWISE NOTED, ALL ACT GRID IS TO BE CENTERED IN ROOM.
- ALL LIGHT FIXTURES ARE TO BE 3000K COLOR TEMPERATURE, U.N.O.
- COORDINATE MEP SITE WALK WITH ARCHITECT AND OWNER PRIOR TO COVER.



Johnston Architects, LLC
3131 Western Ave,
Suite 510
Seattle, WA 98121
t 206.523.6150
f 206.523.9382

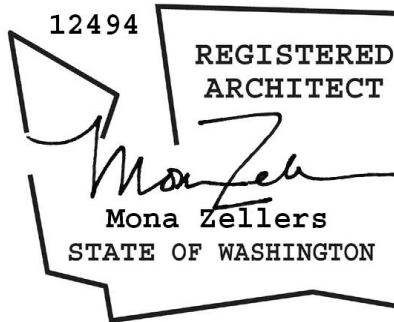

CAMAS LIBRARY INTERIOR BUILDING IMPROVEMENTS

625 NE 4TH AVE
CAMAS, WA 98607

DRAWING ISSUE

#	DATE	DESCRIPTION
1	01/14/2026	100% CONSTRUCTION DOCUMENTS

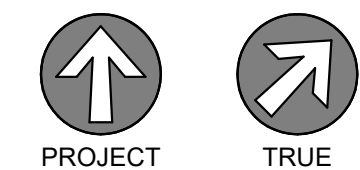

SHEET TITLE

LEVEL 1 -
ENLARGED RCPS

SHEET NO.

A610

Drawn
Checked

Author
Checker

© 2023 JOHNSTON ARCHITECTS

LEVEL 1 - RCP - CHILDREN'S LIBRARY - FIXTURE 'F'

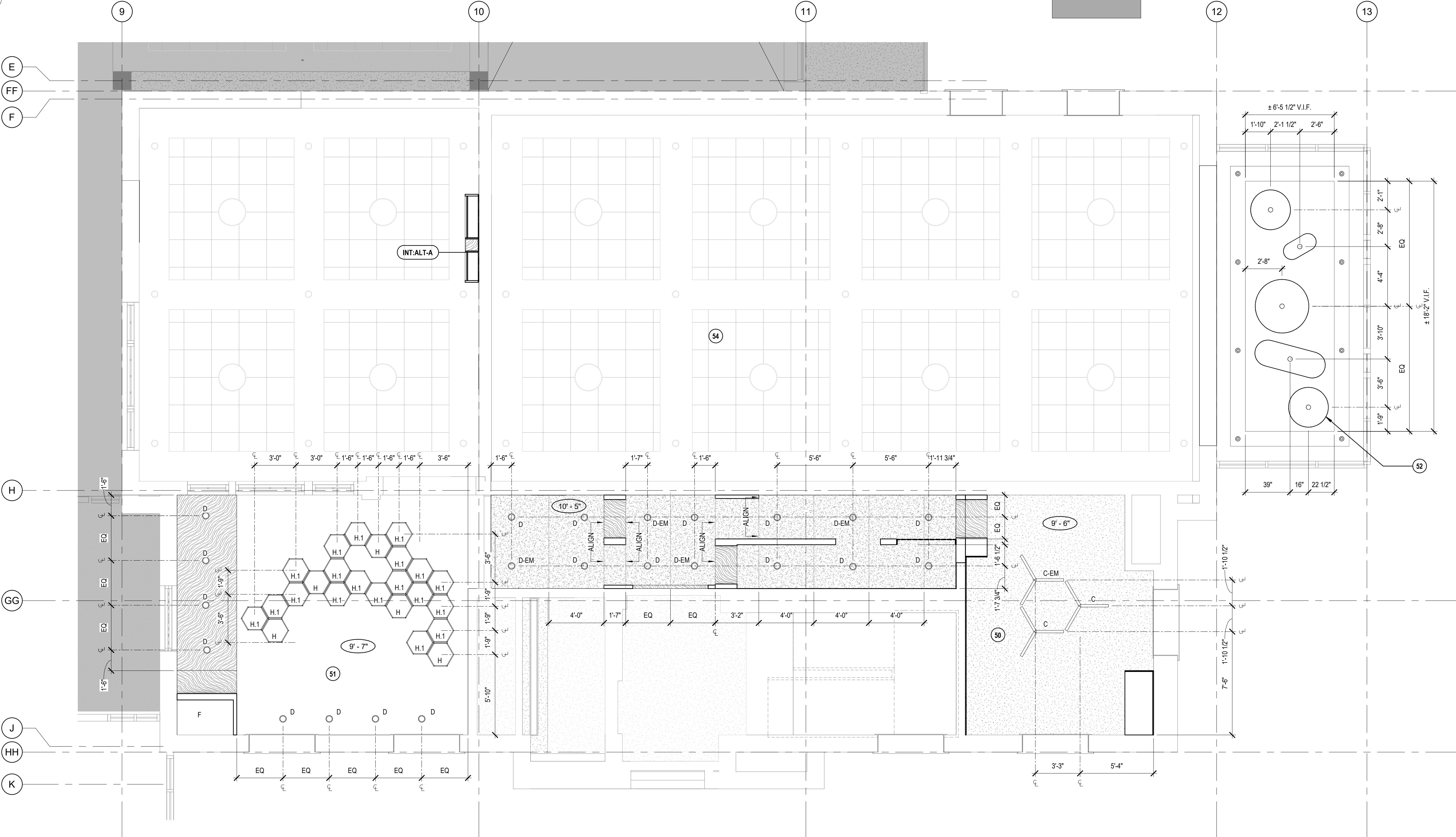

LEVEL 1 - RCP - CHILDREN'S LIBRARY

SCALE: 1/4" = 1'-0"

1 LEVEL 1 - RCP - FICTION

SCALE: 1/4" = 1'-0"

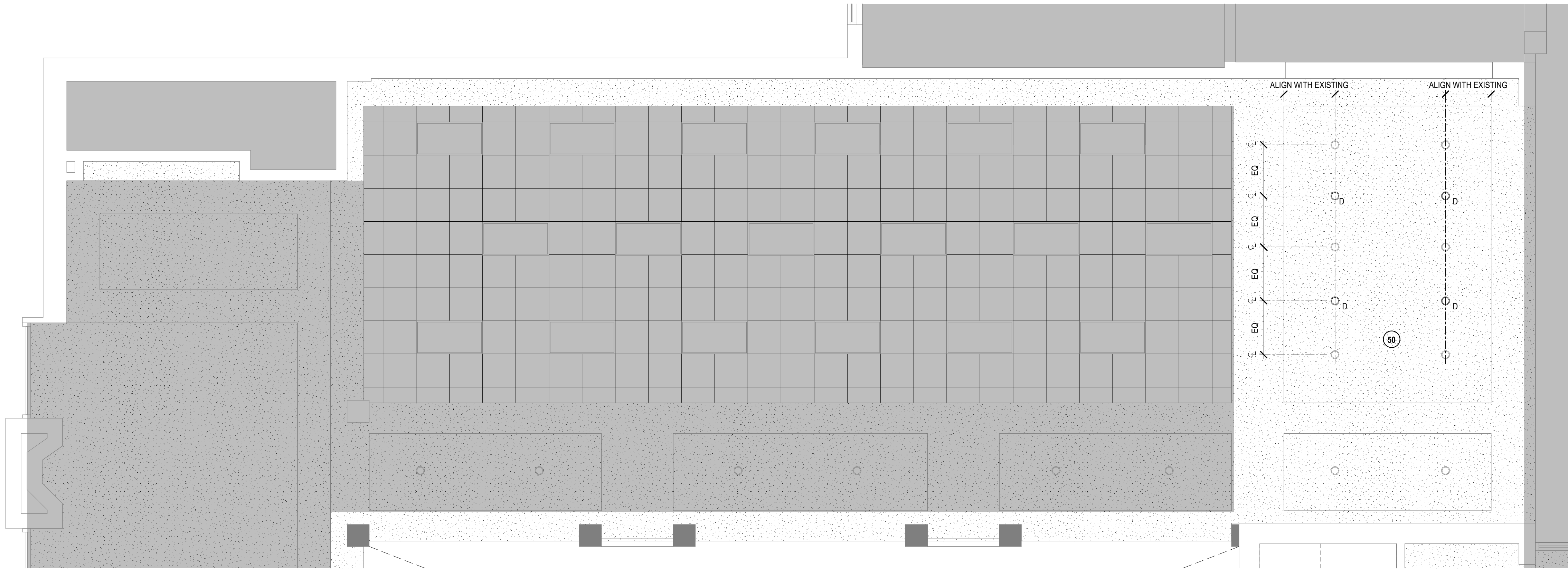

CEILING TYPE LEGEND

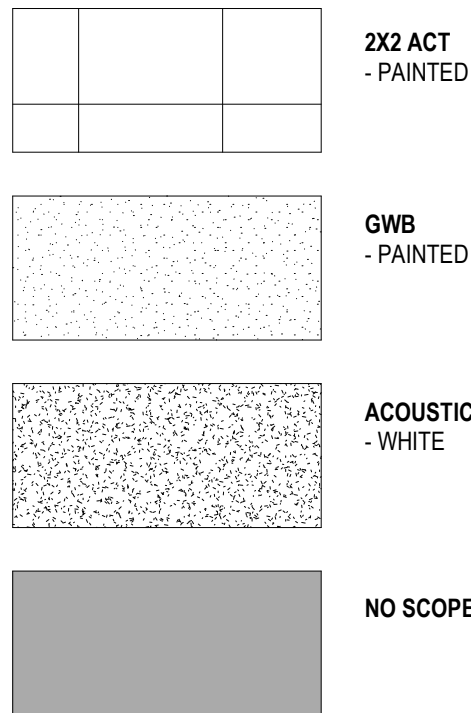

RCP GENERAL NOTES

1. MECHANICAL, ELECTRICAL AND FIRE SAFETY TO BE DESIGN-BUILD. FIXTURE SWITCHING PLAN TO BE REVIEWED BY ARCHITECT PRIOR TO INSTALLATION.
2. CEILING HEIGHTS ARE MEASURED VERTICALLY FROM THE FINISHED FACE OF CEILING OR SOFFIT TO FLOOR.
3. ADJUST METAL FRAMING SIZE, GAUGE, AND SPACING AT SOFFITS AND CEILINGS TO MEET MANUFACTURER'S PUBLISHED SPAN TABLES AND AS REQUIRED TO SUPPORT GRAVITY AND LATERAL LOADS.
4. ALL LIGHT FIXTURES TO BE DIMMABLE WITH OCCUPANCY SENSOR, U.N.O.
5. SEE SHEET A910 FOR TYPICAL ACT DETAILS.
6. UNLESS OTHERWISE NOTED, ALL ACT GRID IS TO BE CENTERED IN ROOM.
7. ALL LIGHT FIXTURES ARE TO BE 3000K COLOR TEMPERATURE, U.N.O.
8. COORDINATE MEP SITE WALK WITH ARCHITECT AND OWNER PRIOR TO COVER.

KEYNOTES

- 50 PROVIDE AND INSTALL NEW RECESSED CAN LIGHTS; PATCH AND REPAIR GWB CEILING TO UNIFORM, LIKE-NEW, FINISH READY CONDITION; RELAMP EXISTING PER ELECTRICAL

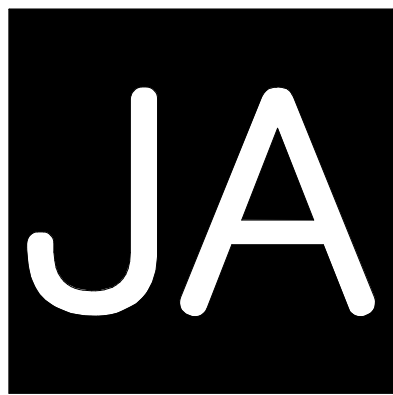

Johnston Architects, LLC
3131 Western Ave,
Suite 510
Seattle, WA 98121
t 206.523.6150
f 206.523.9382



CAMAS LIBRARY INTERIOR BUILDING
IMPROVEMENTS

625 NE 4TH AVE
CAMAS, WA 98607

DRAWING ISSUE

#	DATE	DESCRIPTION
1	01/14/2026	100% CONSTRUCTION DOCUMENTS

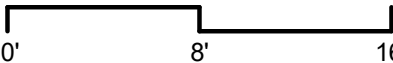
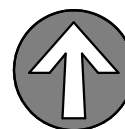

SHEET TITLE

LEVEL 1 -
ENLARGED RCPS

SHEET NO.

A611

Drawn
Checked

Author
Checker

© 2023 JOHNSTON ARCHITECTS

MATERIALS & FINISHES LEGEND

SPEC. SECTIONS NOTED BELOW FOR REFERENCE

SECTION 06 41 00 - ARCHITECTURAL WOOD CASEWORK
WOOD CONTROL SAMPLES

WD-1 DESCRIPTION: VENEERED PLYWOOD
VENEER SPECIES: BAL TIC BIRCH
CUT: FLAT SAWN
FINISH: BONA NATURAL SEAL,
MATCH ARCHITECT CONTROL SAMPLE

WB-1 DESCRIPTION: WOOD WALL BASE
STYLE: MATCH EXISTING
FINISH: PAINT, MATCH EXISTING

FABRIC
F-1

MANUFACTURER: ULTRAFABRICS
PATTERN: BRISA DISTRESSED
COLOR: 535-3869 MUSLIN
CONTENT: 100% POLYURETHANE
WIDTH: 54"
REPEAT: 8"V X 10.5"H

RAILOADED: NO
FIRE RESISTANCE: CA TB 117-2013
CONTACT: LARA BERGSTROM |
LARA@BENNETTASSOCS.COM

F-2

MANUFACTURER: DESIGNTEX
PATTERN: MONTREAL CRYPTON
COLOR: 3102-105
CONTENT: 100% POLYESTER
WIDTH: 54"

REPEAT: NONE
RAILOADED: NO
FIRE RESISTANCE: CA TB 117-2013
CONTACT: LINDSAY WILLINGHAM |
LWILLINGHAM@DESIGNTEX.COM

F-3

MANUFACTURER: DESIGNTEX
PATTERN: SALT LAKE CRYPTON
COLOR: 3110-201 STRAW
CONTENT: 100% POLYESTER
WIDTH: 54"

REPEAT: NONE
RAILOADED: NO
FIRE RESISTANCE: CA TB 117-2013
CONTACT: LINDSAY WILLINGHAM |
LWILLINGHAM@DESIGNTEX.COM

F-4

MANUFACTURER: DESIGNTEX
PATTERN: MONTREAL CRYPTON
COLOR: 3102-201 MARIGOLD
CONTENT: 100% POLYESTER
WIDTH: 54"

REPEAT: NONE
RAILOADED: NO
FIRE RESISTANCE: CA TB 117-2013
CONTACT: LINDSAY WILLINGHAM |
LWILLINGHAM@DESIGNTEX.COM

F-5

MANUFACTURER: DESIGNTEX
PATTERN: NAGANO CRYPTON
COLOR: 3114-201 CANARY
CONTENT: 100% POLYESTER
WIDTH: 54"

REPEAT: NONE
RAILOADED: NO
FIRE RESISTANCE: CA TB 117-2013
CONTACT: LINDSAY WILLINGHAM |
LWILLINGHAM@DESIGNTEX.COM

F-6

MANUFACTURER: WOLF-GORDON
PATTERN: BARRINGTON GOH 33089341
COLOR: CANARY
CONTENT: 100% POLYESTER
WIDTH: 54"

REPEAT: NONE
RAILOADED: NO
FIRE RESISTANCE: CAL TB 117-2013
CONTACT: CASSIE KLIEN |
CASSIE.KLIEN@WOLFGORDON.COM

SECTION 09 51 00 - ACOUSTICAL CEILINGS
FELT PANELING

PET-1 MANUFACTURER: FSORB
PRODUCT: 1" CEILING PANEL
COLOR: WHITE #100
SIZE: 4'-0" X 8'-0" STANDARD
INSTALLATION: ACOUSTIC ADHESIVE PER
MANUFACTURER INSTALLATION

SECTION 09 65 00 - RESILIENT FLOORING
RESILIENT BASE

RB-1 MANUFACTURER: ROPPE
TYPE: CONTOURS PROFILED RUBBER BASE
STYLE: 1/4" CANDID
PROFILE: SQUARE
SIZE: 4"
COLOR: P161 SNOW

SECTION 09 68 13 - TILE CARPETING
CPT-1

MANUFACTURER: SHAW CONTRACT
STYLE: SPOKEN TILE 5T406
COLOR: SCRIPT 05210
SIZE: 9" X 36"
DYE METHOD: 100% SOLUTION DYED
PRIMARY BACKING: SYNTHETIC
PILE HEIGHT: 0.315"
INSTALLATION: BRICK
CONTACT: BRODEN STAPLES |
BRODEN.STAPLES@SHAWCONTRACT.COM

CPT-2

MANUFACTURER: SHAW CONTRACT
STYLE: TRANSLATE TILE 5T408
COLOR: SCRIPT 05210
SIZE: 9" X 36"
DYE METHOD: 100% SOLUTION DYED
PRIMARY BACKING: SYNTHETIC
PILE HEIGHT: 0.266"
INSTALLATION: BRICK
CONTACT: BRODEN STAPLES |
BRODEN.STAPLES@SHAWCONTRACT.COM

CPT-3

MANUFACTURER: FLOR
STYLE: STONE'S THROW
COLOR: SEAF OAM
SIZE: 50CM X 50CM
DYE METHOD: 100% SOLUTION DYED
PRIMARY BACKING: GLASBAC
PILE HEIGHT: 0.16"
INSTALLATION: MONOLITHIC
NOTE: FEATHER AT TRANSITION FOR LEVEL SURFACE
CONTACT: SHELLY STREIBICK |
SHELLY.STREIBICK@INTERFACE.COM

CPT-4

MANUFACTURER: SHAW CONTRACT
STYLE: FORM TILE 5T136
COLOR: CONERSTONE COPPER 33555
SIZE: 24" X24"
DYE METHOD: 100% SOLUTION DYED
PRIMARY BACKING: SYNTHETIC
INSTALLATION: ASHLAR
CONTACT: BRODEN STAPLES |
BRODEN.STAPLES@SHAWCONTRACT.COM

CPT-5 NOT USED

CPT-6

MANUFACTURER: SHAW CONTRACT
STYLE: TRU COLORS EV24 - 59368
COLOR: NORDIC - 68447
SIZE: 24" X 24"
DYE METHOD: 100% SOLUTION DYED
PRIMARY BACKING: ECOWORX
PILE HEIGHT: 0.093"
INSTALLATION: MONOLITHIC
CONTACT: BRODEN STAPLES |
BRODEN.STAPLES@SHAWCONTRACT.COM

SECTION 09 72 00 - WALL COVERINGS
WC-1

MANUFACTURER: SPOONFLOWER
DESIGN NAME: CUTE FOREST ANIMALS WALLPAPER
DESIGN NUMBER: #15422652
SUBSTRATE: NON-PASTED TRADITIONAL PEBBLE
CONTENT: TYPE II PVC-FREE
FIRE RATING: CLASS A
CONTACT: MARCY SULLIVAN |
MARCY.SULLIVAN@SPOONFLOWER.COM

WC-2

MANUFACTURER: SPOONFLOWER
DESIGN NAME: SHIBORI STARS ON DARK INDIGO
(LARGE SCALE)
DESIGN NUMBER: #12300607
SUBSTRATE: NON-PASTED TRADITIONAL PEBBLE
CONTENT: TYPE II PVC-FREE
FIRE RATING: CLASS A
CONTACT: MARCY SULLIVAN |
MARCY.SULLIVAN@SPOONFLOWER.COM

SECTION 09 77 00 - STRETCHED FABRIC
AWC-1

MANUFACTURER: SNAPTEX
PROFILE: 3/4" SQUARE TOP LOAD
SUBSTRATE: MICORE TACKABLE FIBERBOARD
CONTACT: KEN HUBER | KEN@SNAPTEX.COM
TEXTILE: F-6, SEE SECTION 06 41 00

SECTION 09 91 23 - INTERIOR PAINTING
INTERIOR PAINT

P-1 MANUFACTURER: BENJAMIN MOORE
COLOR: OC-65 CHANTILLY LACE
SHEEN: EGGSHELL

P-1A

MANUFACTURER: BENJAMIN MOORE
COLOR: OC-65 CHANTILLY LACE
SHEEN: SEMI-GLOSS

P-2

MANUFACTURER: SHERWIN WILLIAMS
COLOR: SW 6902 DECISIVE YELLOW
SHEEN: EGGSHELL

P-3

MANUFACTURER: SHERWIN WILLIAMS
COLOR: SW 0048 BUNGLEHOUSE BLUE
SHEEN: EGGSHELL

MAGNETIC DRY-ERASE PAINT

P-1B

MANUFACTURER: IDEAPINT OR EQUAL
PRIMER: MAGNETIC PRIMER
COLOR LAYER: P-1
TOPCOAT: IDEAPINT CREATE CLEAR INTERIOR DRY
ERASE PAINT

SECTION 12 36 00 - COUNTERTOPS
SOLID SURFACE

SS-1 MANUFACTURER: FORMICA
PRODUCT: EVERFORM SOLID SURFACE
PATTERN: 601 BLEACHED CONCRETE
SIZE: 30" X 144" X 0.48" THICK

ROOM FINISH SCHEDULE

RM.#	NAME	FLOOR	BASE	WALL FINISH				CASEWORK	COUNTERTOP	CEILING	NOTES
				NORTH	EAST	SOUTH	WEST				
LEVEL 1											
106	FICTION	-	-	-	-	-	-	-	-	MATCH EXISTING	1
121	NON-FICTION	CPT-4	WB-1	-	-	-	-	-	-	-	4
122	NON-FICTION	CPT-4	WB-1	-	-	-	-	-	-	-	4
123	NON-FICTION	CPT-4	WB-1	-	-	-	-	-	-	-	4
135	CHILDREN'S LIBRARY	CPT-2/CPT-3/CPT-6	RB-1	P-1	P-1/P-3	P-1	P-1	P-3/F-7	-	P-1	6, 14
137	INDIVIDUAL EXPLORATION	CPT-1	RB-1	P-1	P-1/P-1B	P-1	P-2/AWC-1	WD-1/P-2	SS-1	P-1	7, 8
138	EARLY LEARNING	CPT-1	RB-1	P-1	P-1	P-1	P-1	WD-1/F-1/F-2/F-3/F-4/F-5	SS-1	P-1	9, 10
142	DISCOVERY HALLWAY	CPT-1	RB-1	P-1	WD-1	P-1	P-1	WD-1/CPT-1	-	PET-1	11,13
143	CHILDREN'S LIBRARY	CPT-2	RB-2	P-1	P-1	P-1	P-1	WD-1/P-2	-	P-1	12

FINISH SCHEDULE COMMENTS:

- NO FINISH UPDATES; SEE RCP FOR EXTENT OF SCOPE.
- EXISTING WOOD WALL PANELING TO REMAIN AS-IS; PAINT SCOPE AT EXISTING PAINTED GWB WALLS ONLY.
- P-1 CEILING PAINT TO TERMINATE AT INSIDE CORNER OF SOFFIT HEIGHT TRANSITION.
- ABATE LEAD PAINT AT WOOD BASE.
- P-1 CEILING PAINT AT EXISTING GWB SOFFITS ONLY. EXISTING ACOUSTIC CEILING TILE & GRID TO REMAIN AS-IS.
- CPT-3 TRANSITION TO ALIGN WITH FACES OF ADJACENT WALLS AT TRANSITION TO COZY READING AREA. CPT-6 TO BE IN COZY READING AREA; SEE A221 FOR TRANSITION LOCATIONS.
- P-1B MARKERBOARD PAINT EXTENTS PER ELEVATIONS. TERMINATE PAINT AT INSIDE CORNERS.
- P-2 FINISH AT OVERSIZED PEGBOARD ONLY. SEE ELEVATION FOR EXTENTS.
- F-2 UPHOLSTERY FABRIC AT BANQUETTE SEAT, EXTENTS AS ELEVATED.
- NOT USED
- NOT USED
- P-2 PAINTED BACKS AT FEATURE CASEWORK; SEE ELEVATIONS AND DETAILS FOR EXTENTS OF FINISHES.



Johnston Architects, LLC
3131 Western Ave,
Suite 510
Seattle, WA 98121
t 206.523.6150
f 206.523.9382



CAMAS LIBRARY INTERIOR BUILDING
IMPROVEMENTS

625 NE 4TH AVE
CAMAS, WA 98607

DRAWING ISSUE

#	DATE	DESCRIPTION
01	01/14/2026	100% CONSTRUCTION DOCUMENTS

SHEET TITLE

FINISH SCHEDULE
& LEGEND

SHEET NO.

A700

Drawn
Checked

Author
Checker

© 2023 JOHNSTON ARCHITECTS

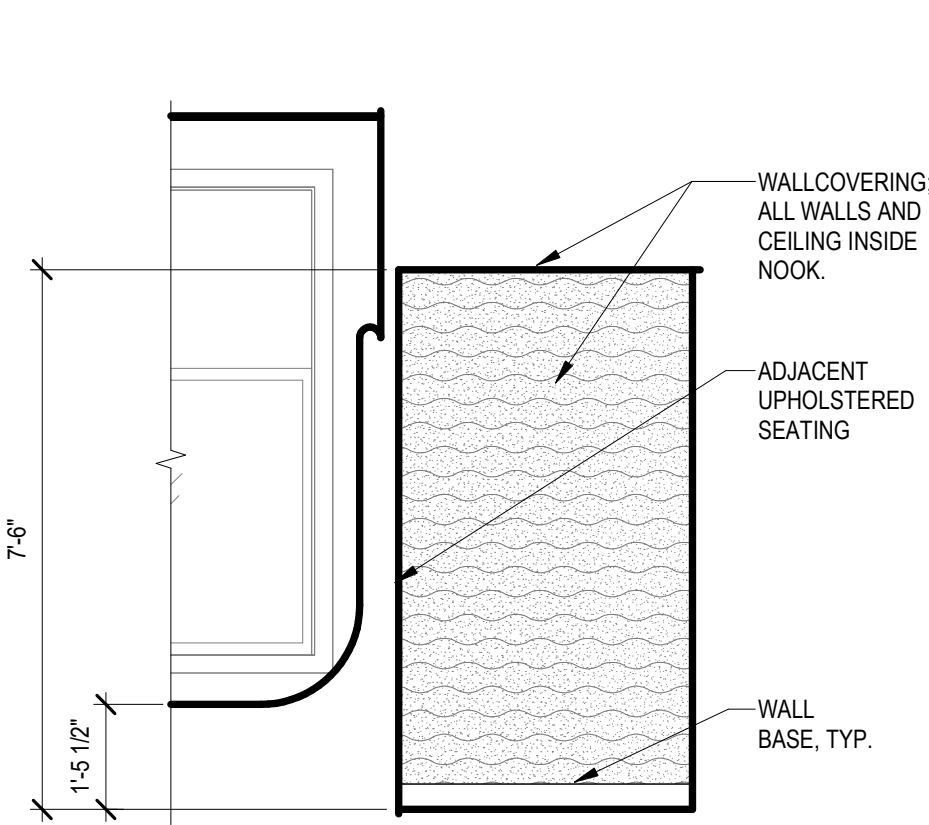

6 138 - NOOK - SOUTH
SCALE: 3/8" = 1'-0"

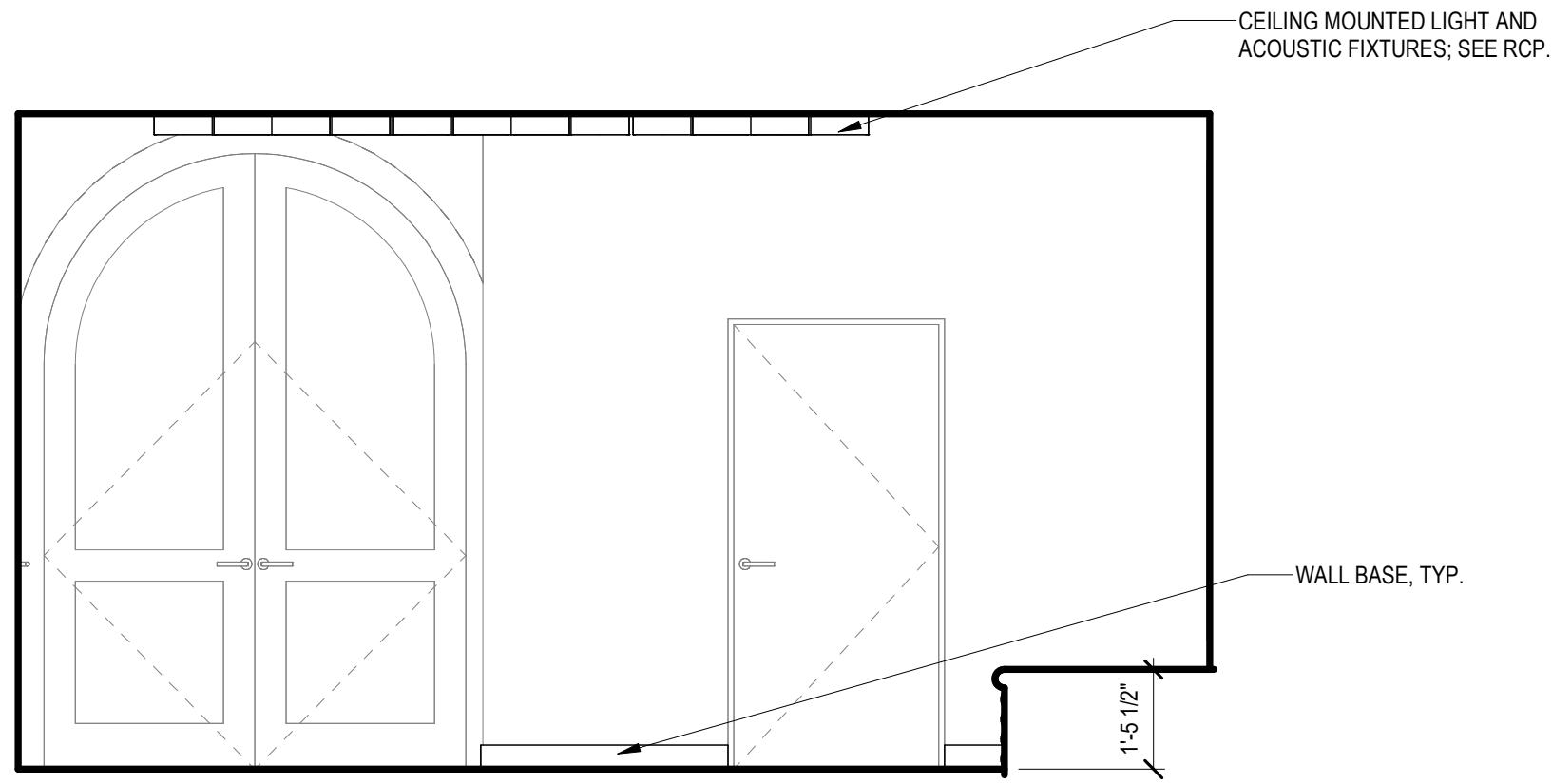

4 138 - EARLY LEARNING - EAST
SCALE: 3/8" = 1'-0"

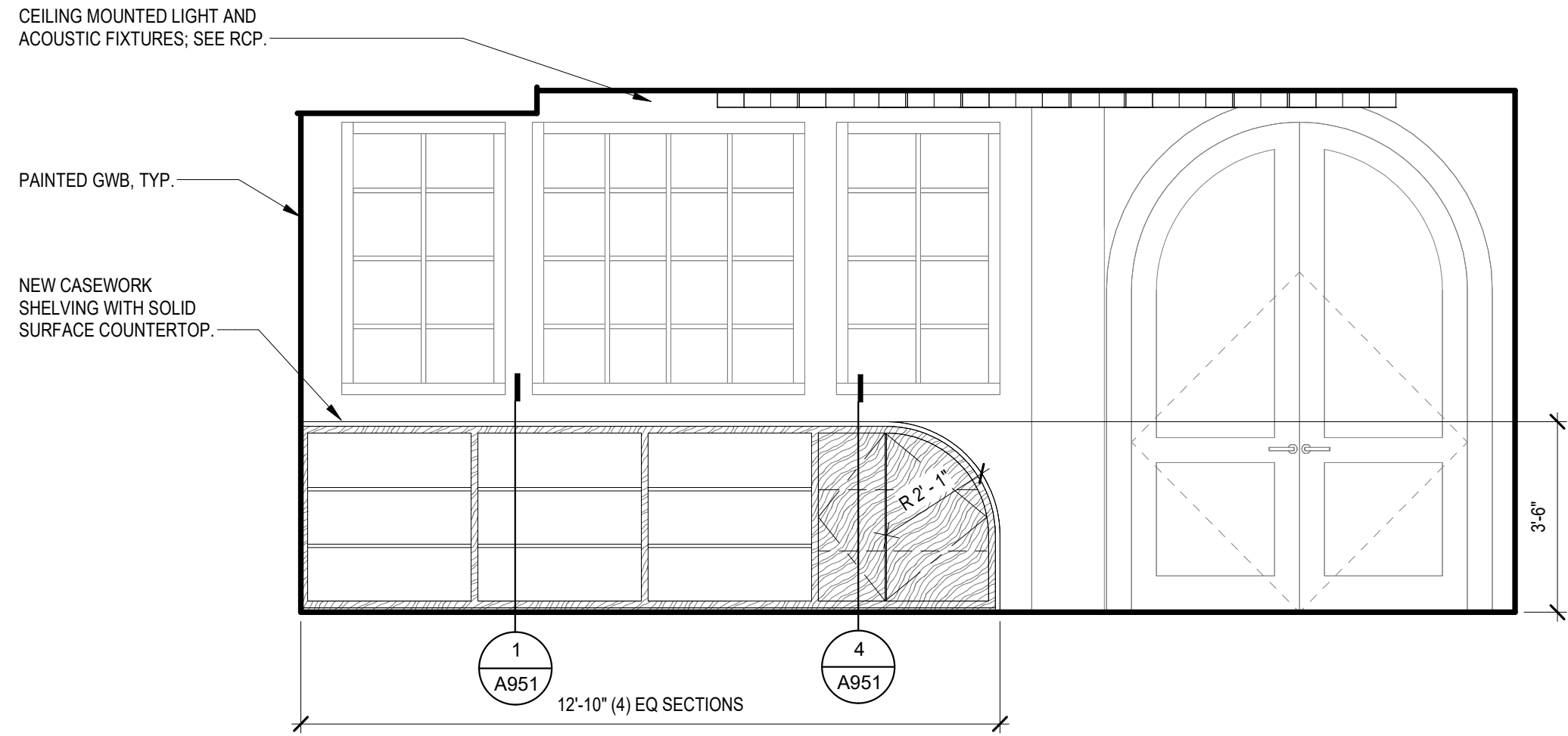

1 138 - EARLY LEARNING - NORTH
SCALE: 3/8" = 1'-0"

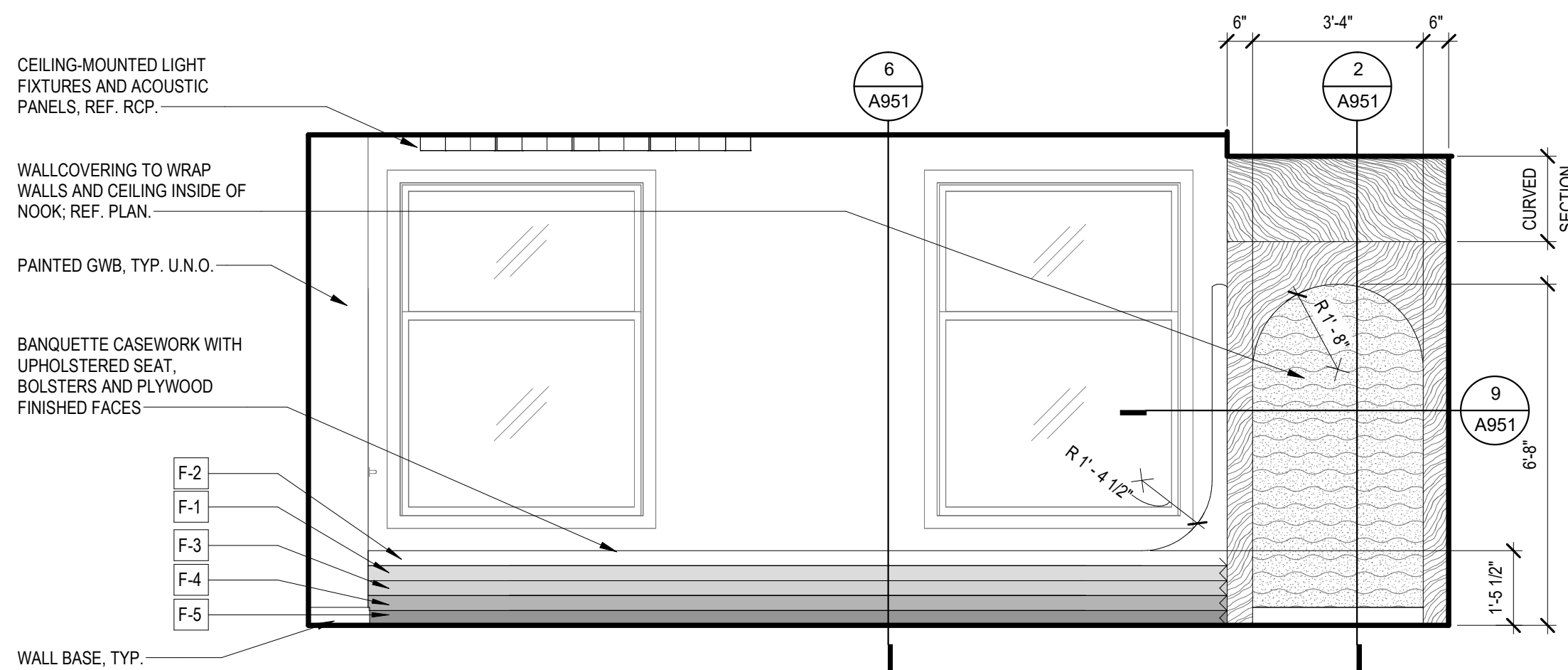

7 138 - EARLY LEARNING - SOUTH
SCALE: 3/8" = 1'-0"

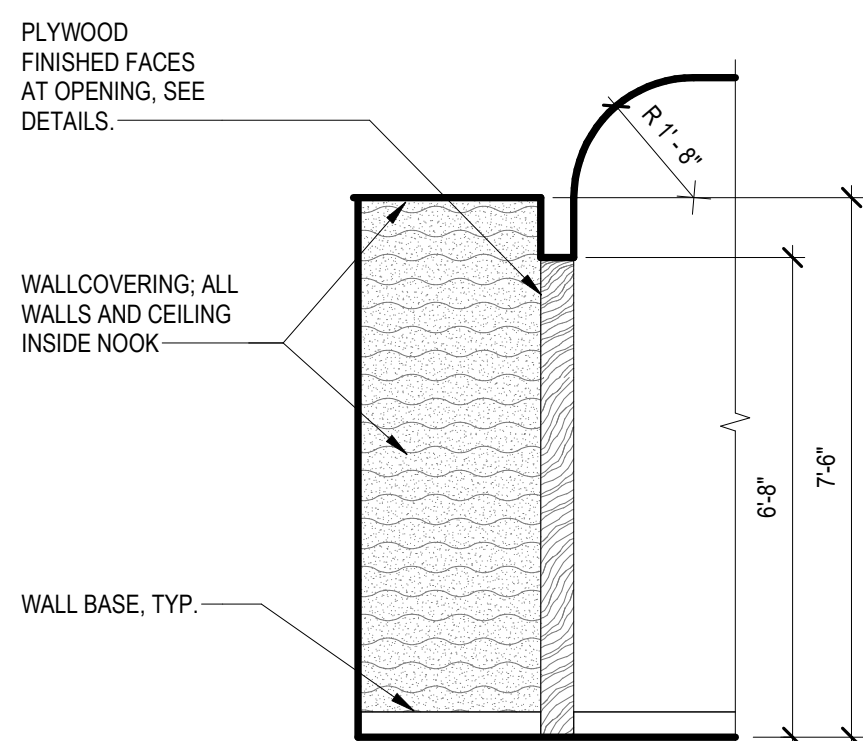

5 138 - NOOK - WEST
SCALE: 3/8" = 1'-0"

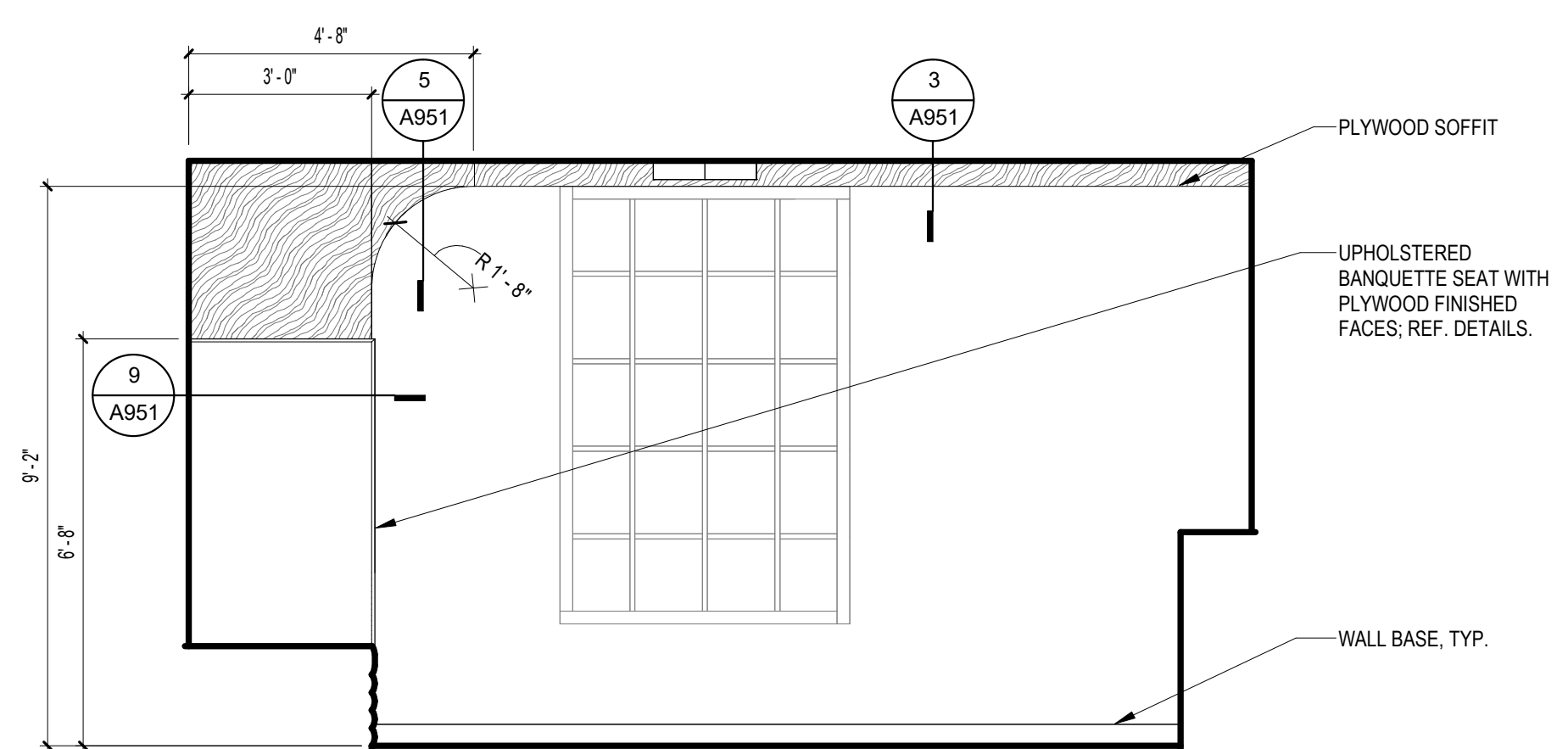

2 138 - EARLY LEARNING - WEST
SCALE: 3/8" = 1'-0"

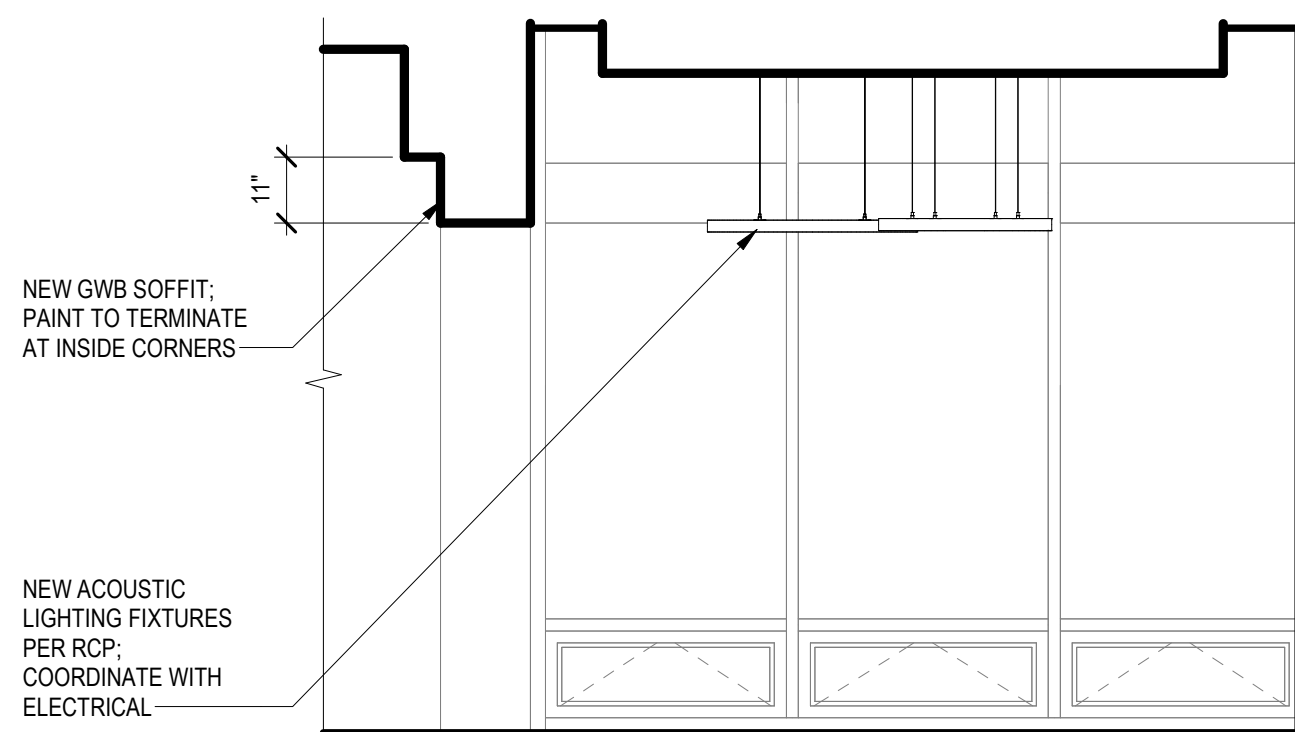

3 135 - CHILDREN'S COZY READING - NORTH
SCALE: 3/8" = 1'-0"

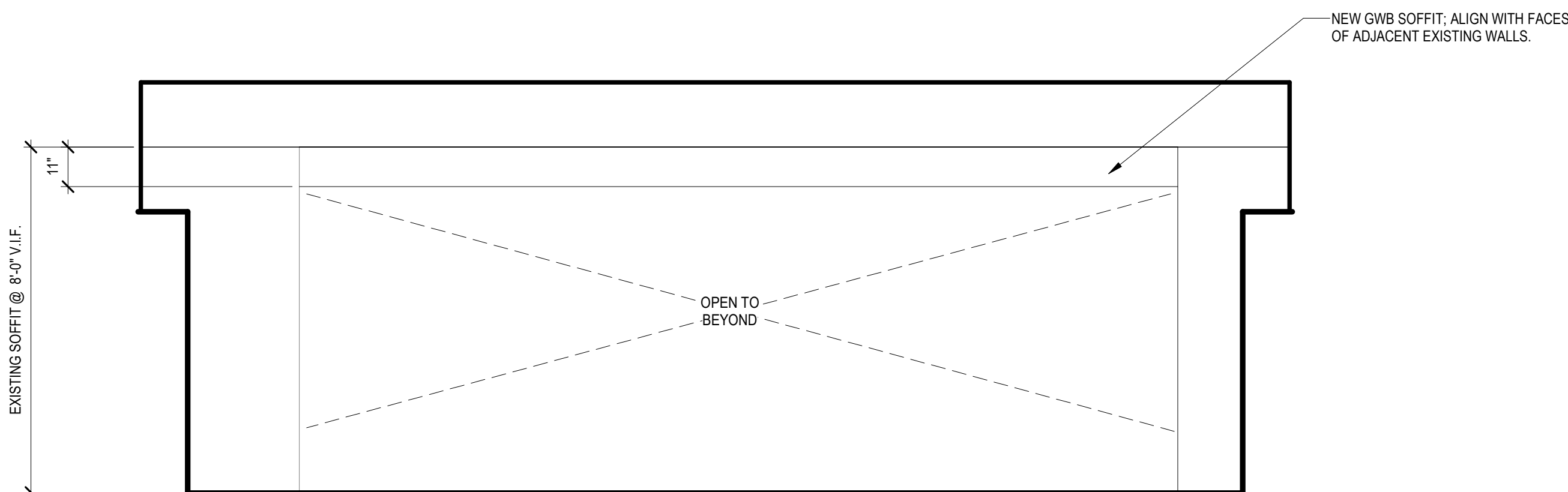

8 135 - CHILDREN'S COZY READING
SCALE: 3/8" = 1'-0"



Johnston Architects, LLC
3131 Western Ave.,
Suite 510
Seattle, WA 98121
t 206.523.6150
f 206.523.9382



CAMAS LIBRARY INTERIOR BUILDING
IMPROVEMENTS

625 NE 4TH AVE
CAMAS, WA 98607

DRAWING ISSUE

#	DATE	DESCRIPTION
1	01/14/2026	100% CONSTRUCTION DOCUMENTS

SHEET TITLE

INTERIOR
ELEVATIONS

SHEET NO.

A701

Drawn
Checked

Author
Checker

© 2023 JOHNSTON ARCHITECTS



Johnston Architects, LLC
3131 Western Ave,
Suite 510
Seattle, WA 98121
t 206.523.6150
f 206.523.9382

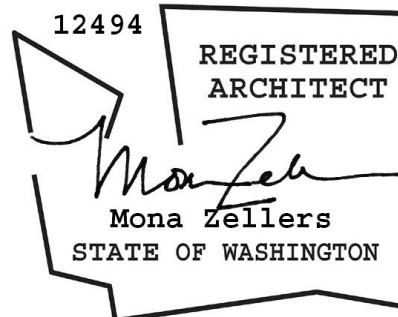

CAMAS LIBRARY INTERIOR BUILDING
IMPROVEMENTS

625 NE 4TH AVE
CAMAS, WA 98607

DRAWING ISSUE

#	DATE	DESCRIPTION
1	01/14/2026	100% CONSTRUCTION DOCUMENTS

SHEET TITLE

INTERIOR
ELEVATIONS

SHEET NO.

A702

Drawn
Checked

Author
Checker

© 2023 JOHNSTON ARCHITECTS

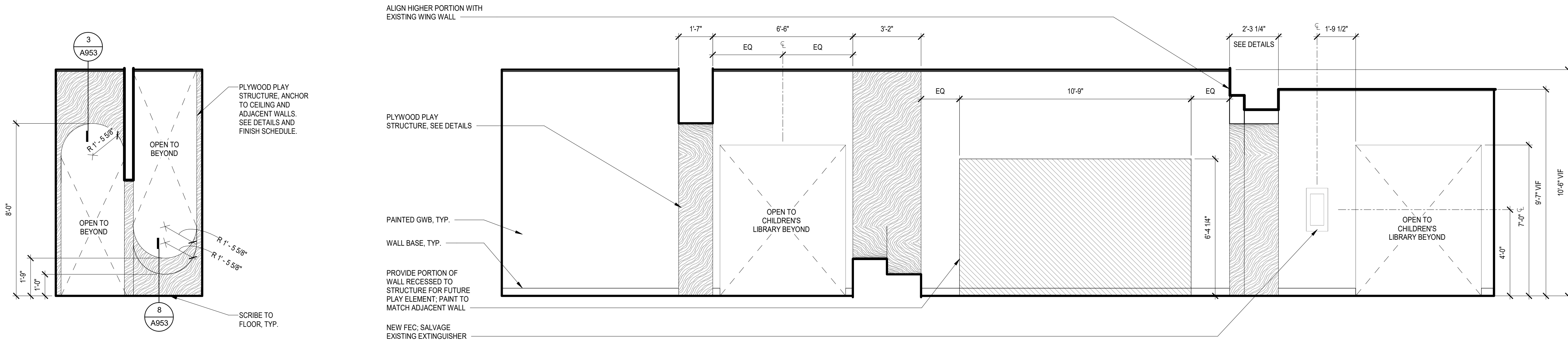

6 DISCOVERY HALLWAY - WEST
SCALE: 3/8" = 1'-0"

1 DISCOVERY HALLWAY - NORTH
SCALE: 3/8" = 1'-0"

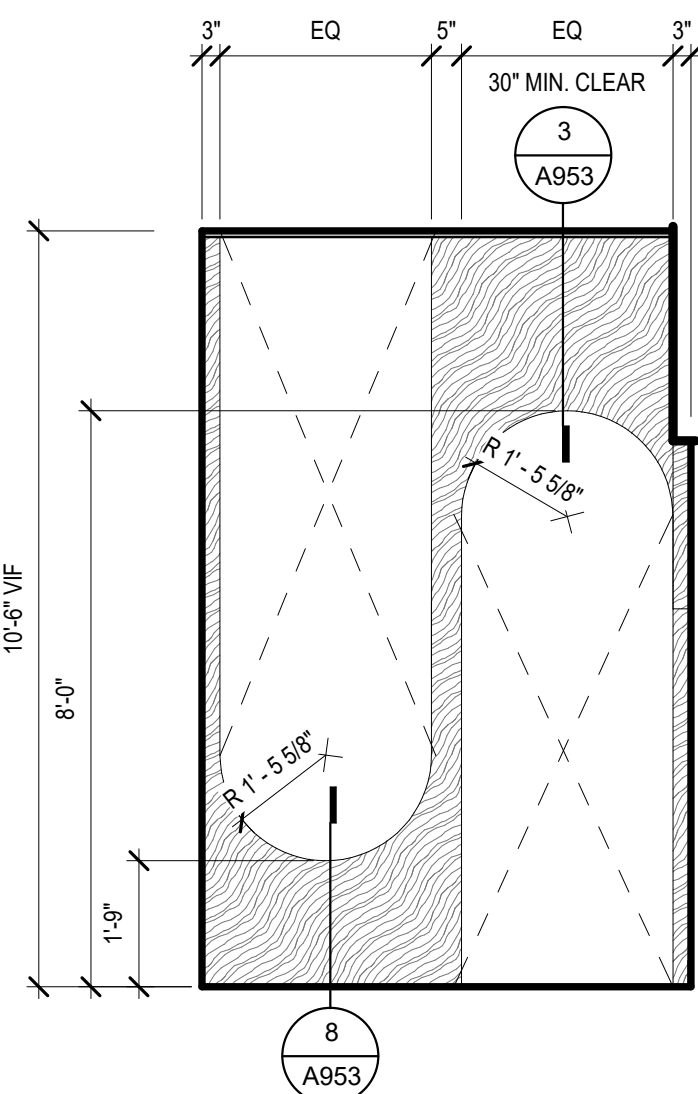

7 DISCOVERY HALLWAY - EAST 2
SCALE: 3/8" = 1'-0"

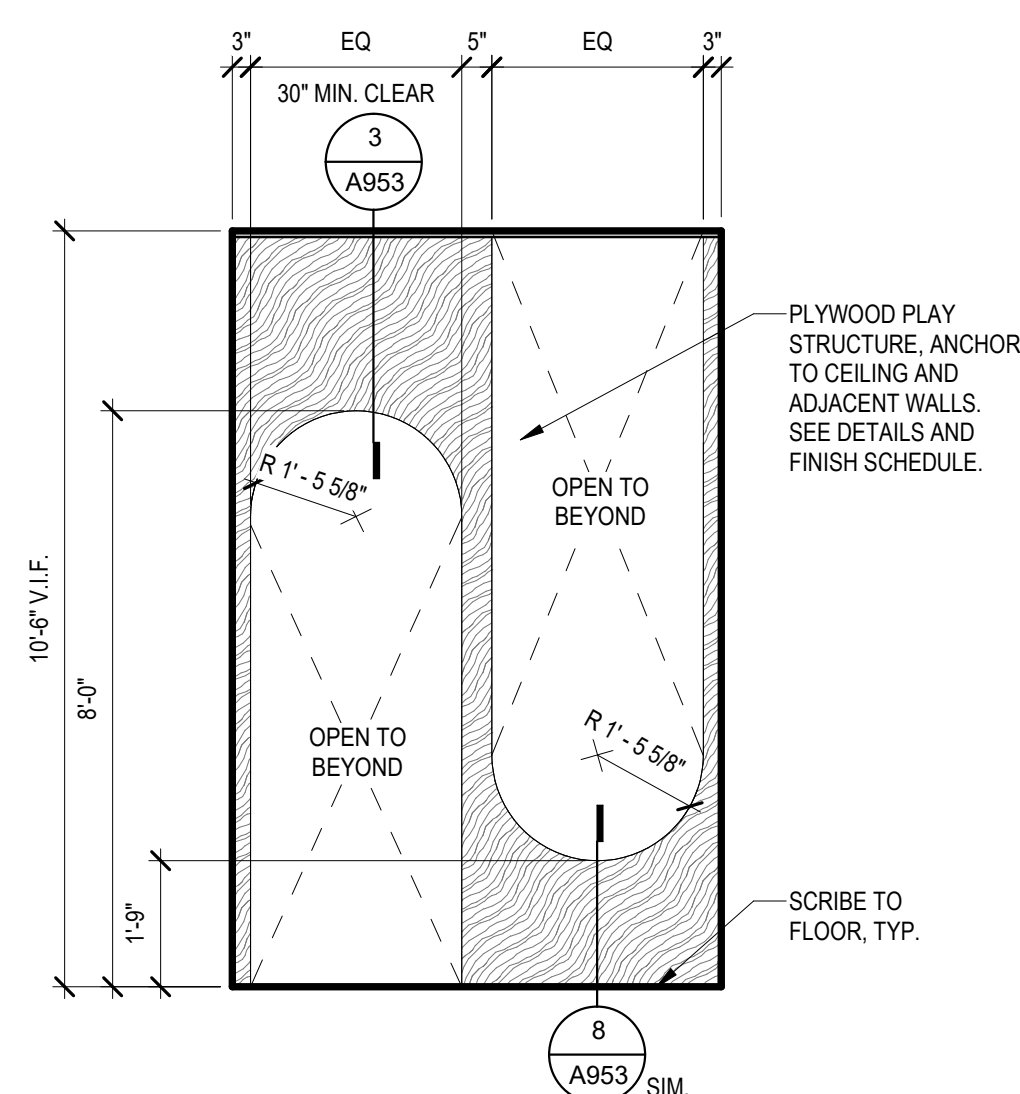

4 DISCOVERY HALLWAY - EAST 1
SCALE: 3/8" = 1'-0"

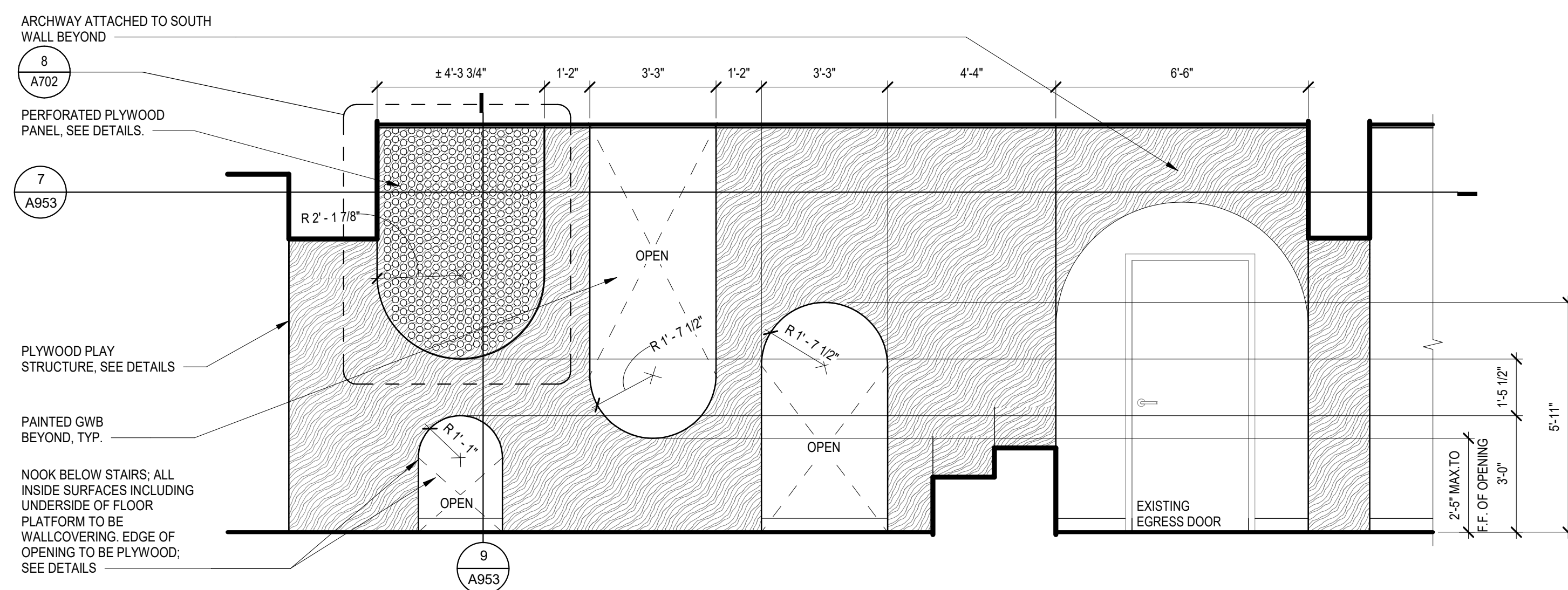

2 DISCOVERY HALLWAY - SOUTH
SCALE: 3/8" = 1'-0"

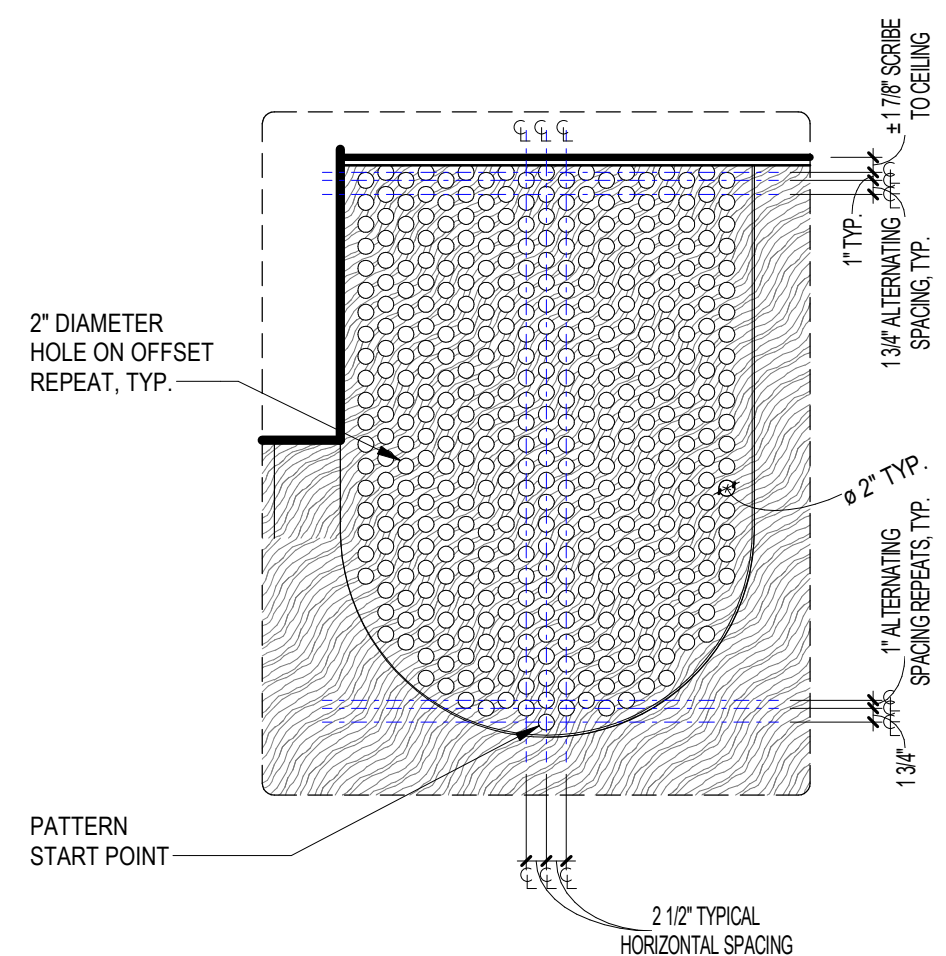

8 PERFORATED PANEL
SCALE: 1/2" = 1'-0"

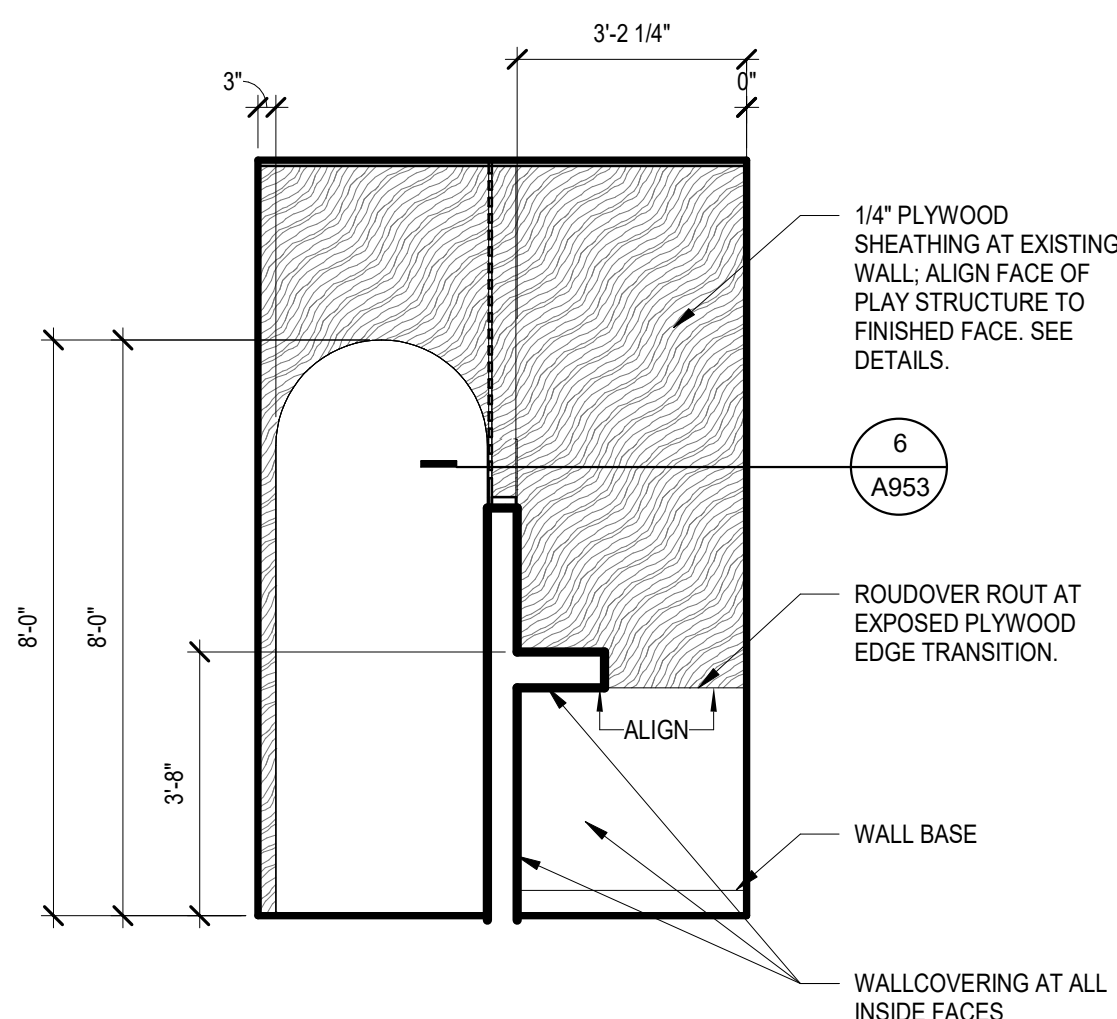

5 DISCOVERY HALLWAY - EAST 3
SCALE: 3/8" = 1'-0"

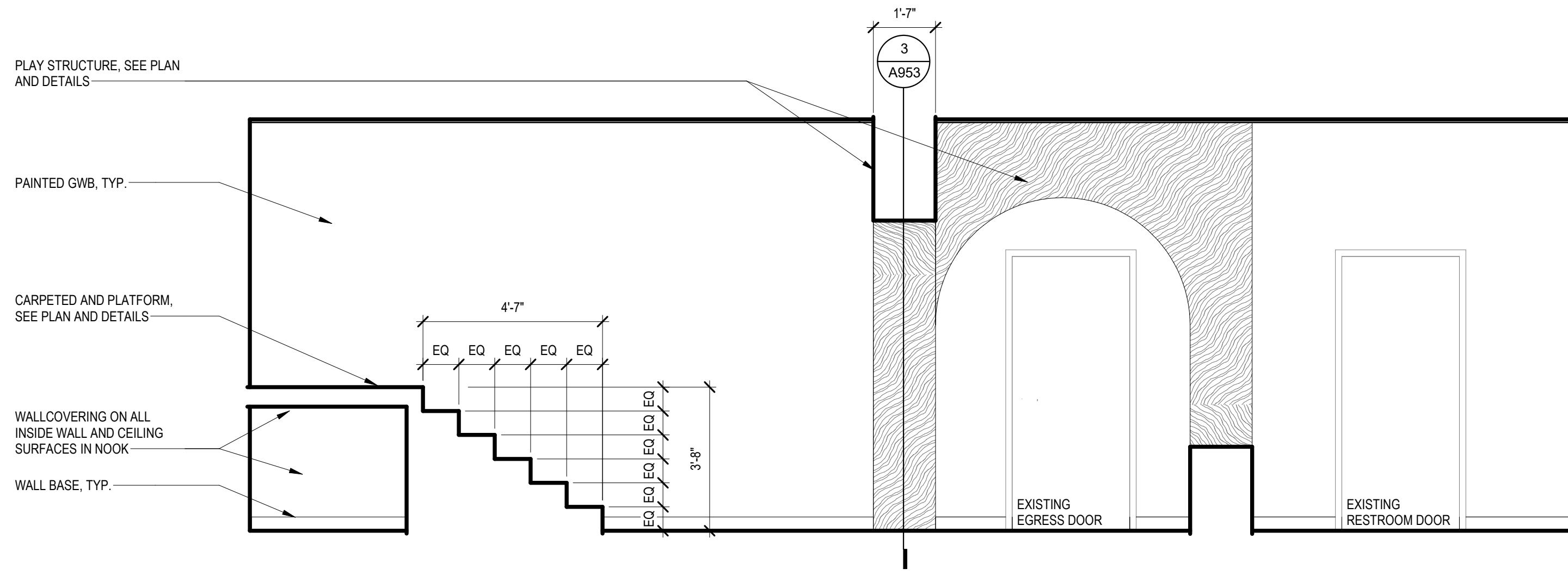

3 DISCOVERY HALLWAY - SOUTH 2
SCALE: 3/8" = 1'-0"

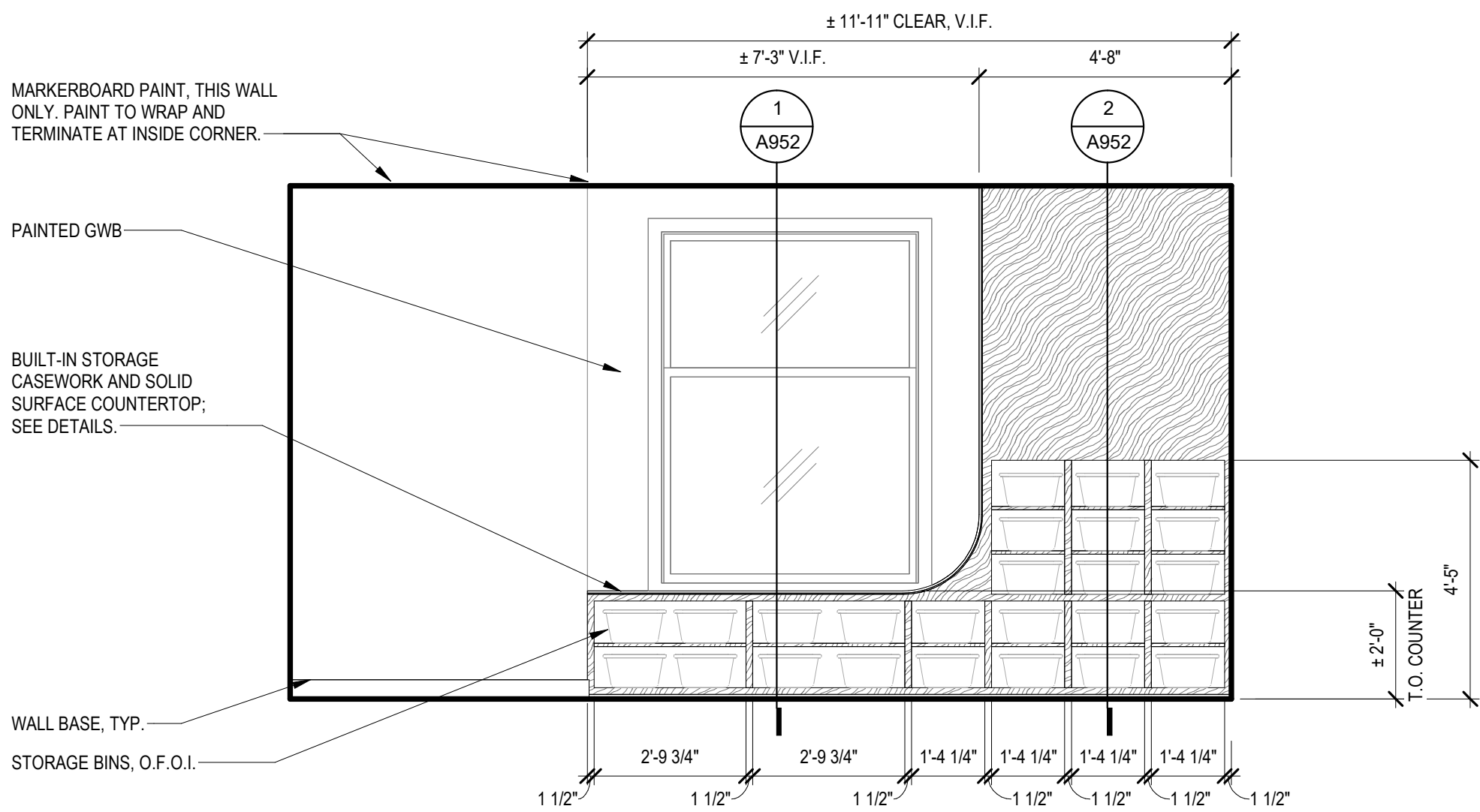

1 137 - INDIVIDUAL EXPLORATION - EAST
SCALE: 3/8" = 1'-0"

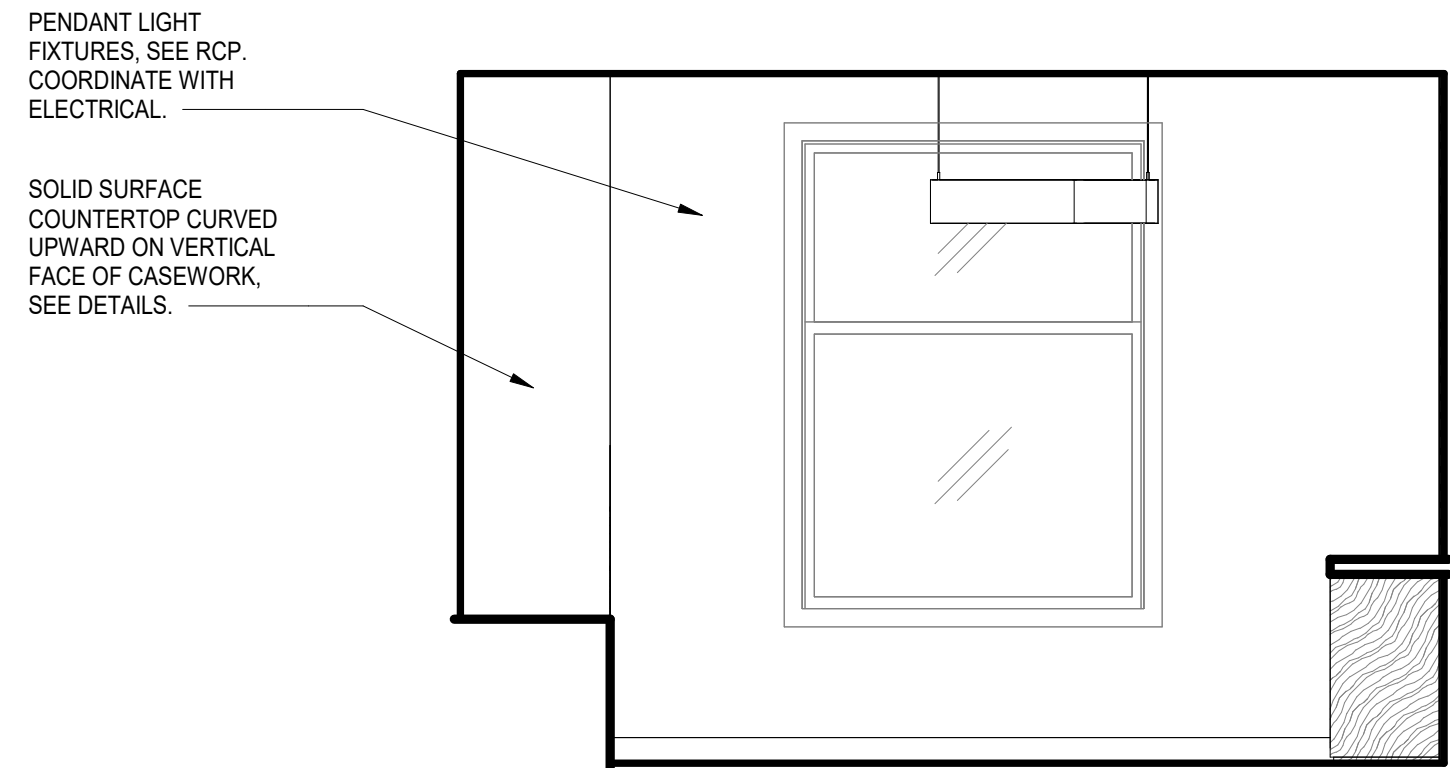

2 137 - INDIVIDUAL EXPLORATION - SOUTH
SCALE: 3/8" = 1'-0"

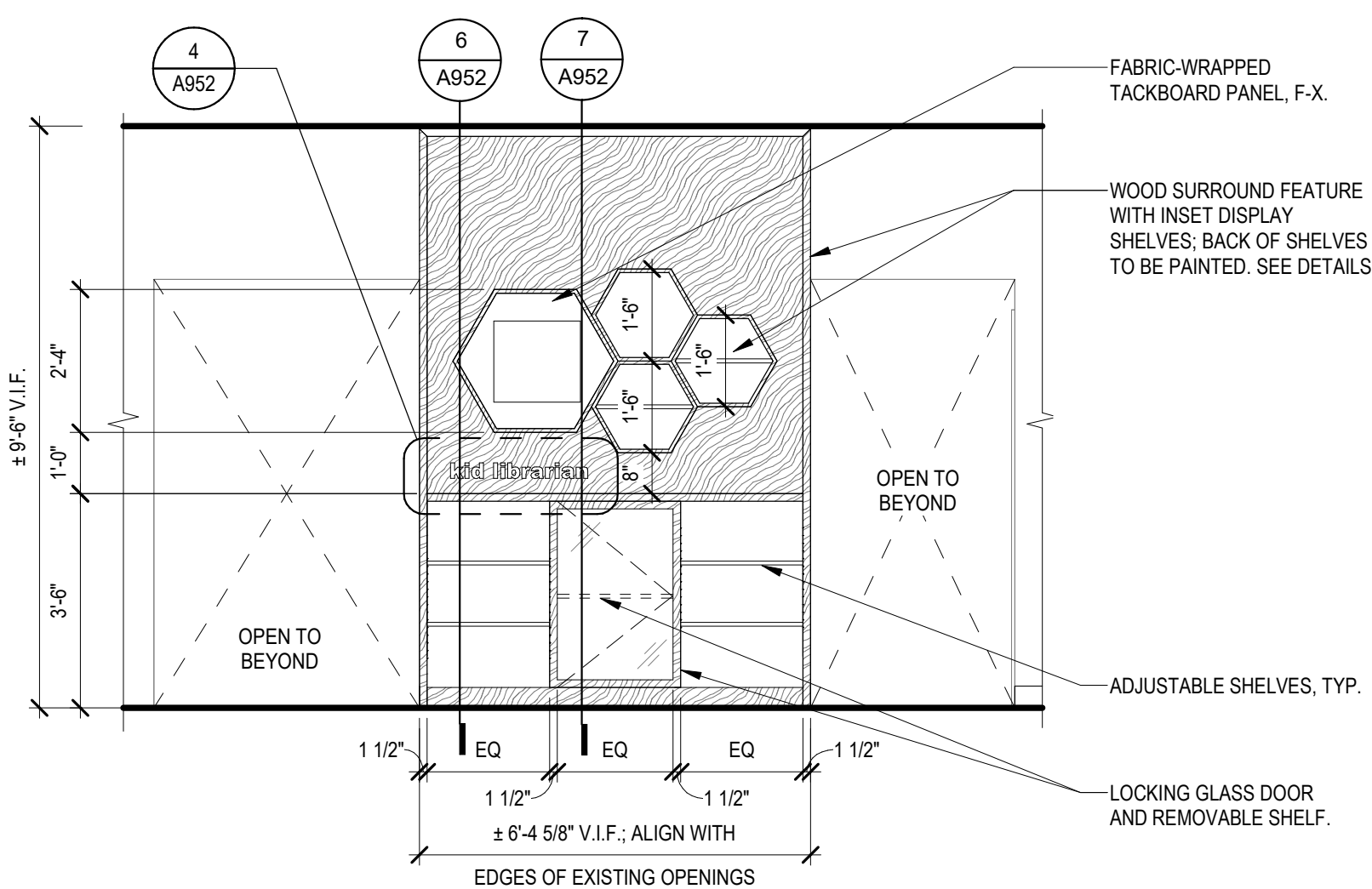

4 KID LIBRARIAN - EAST
SCALE: 3/8" = 1'-0"

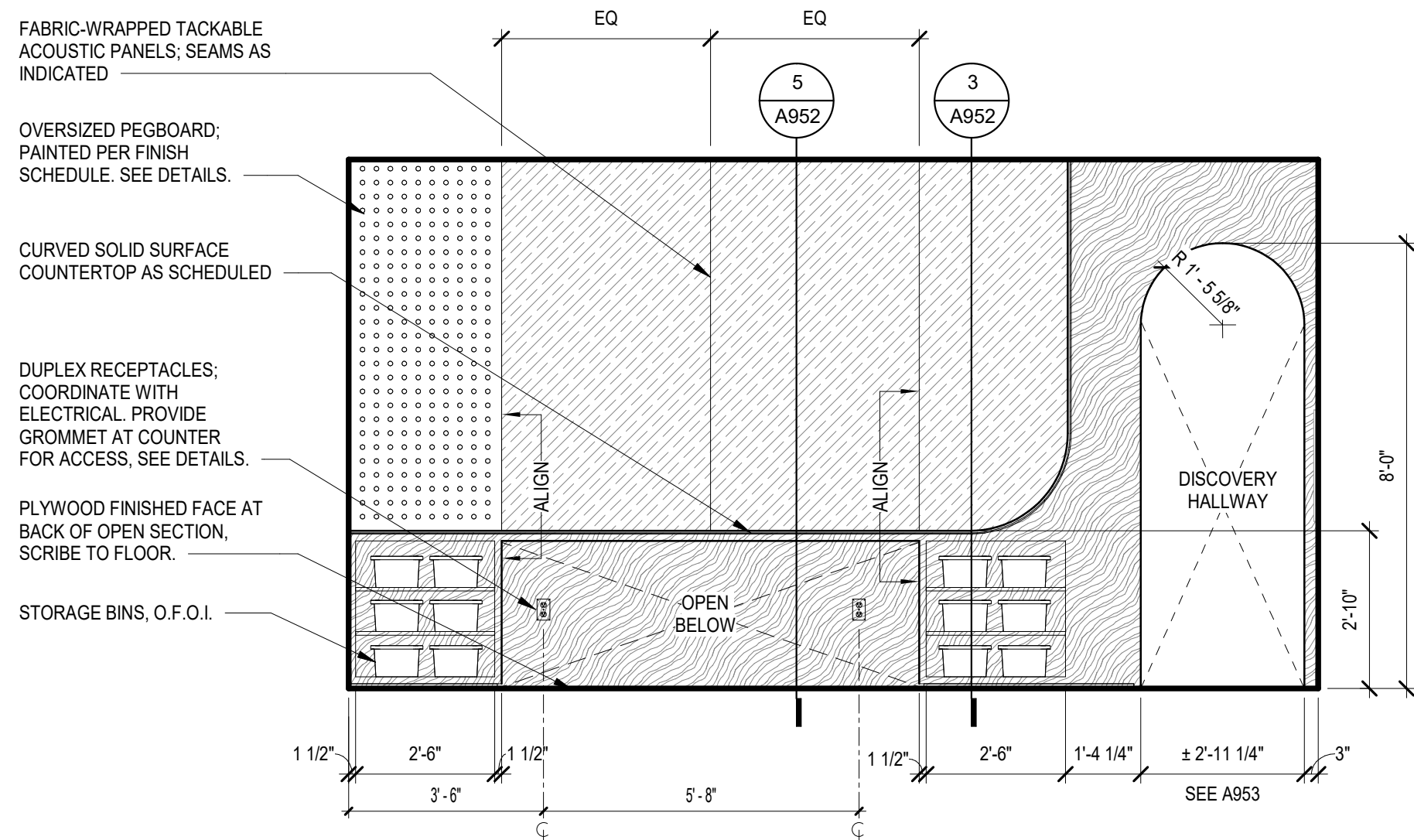

3 137 - INDIVIDUAL EXPLORATION - WEST
SCALE: 3/8" = 1'-0"



Johnston Architects, LLC
3131 Western Ave,
Suite 510
Seattle, WA 98121
t 206.523.6150
f 206.523.9382

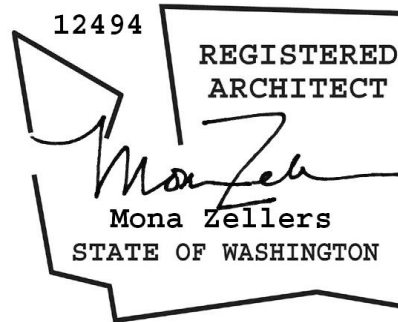

CAMAS LIBRARY INTERIOR BUILDING
IMPROVEMENTS

625 NE 4TH AVE
CAMAS, WA 98607

DRAWING ISSUE	
#	DATE DESCRIPTION
1	01/14/2026 100% CONSTRUCTION DOCUMENTS

SHEET TITLE

INTERIOR
ELEVATIONS

SHEET NO.

A703

Drawn
Checked

Author
Checker

© 2023 JOHNSTON ARCHITECTS

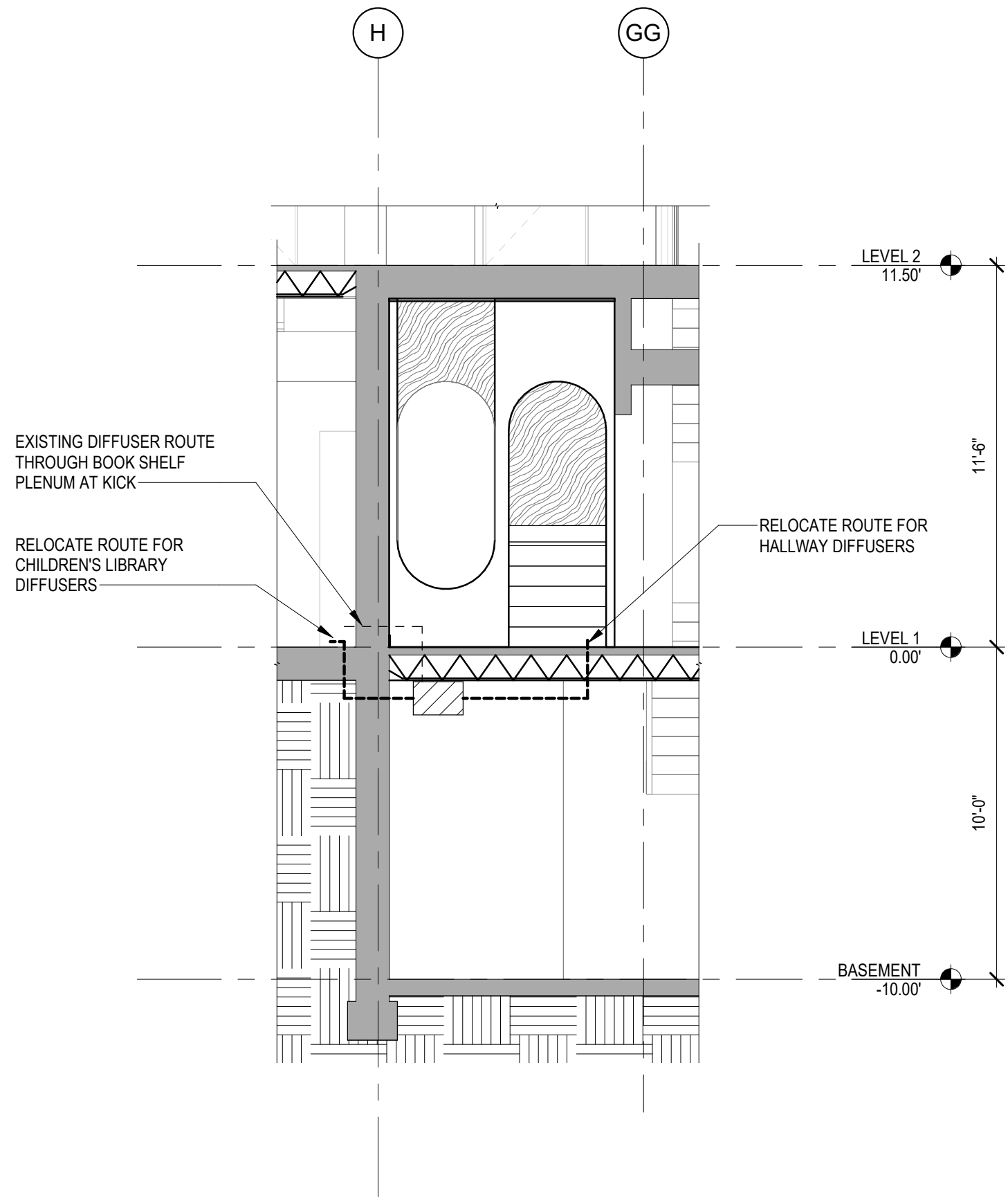

3 N/S SECTION - MECHANICAL DIFFUSER LOCATION
SCALE: 1/4" = 1'-0"

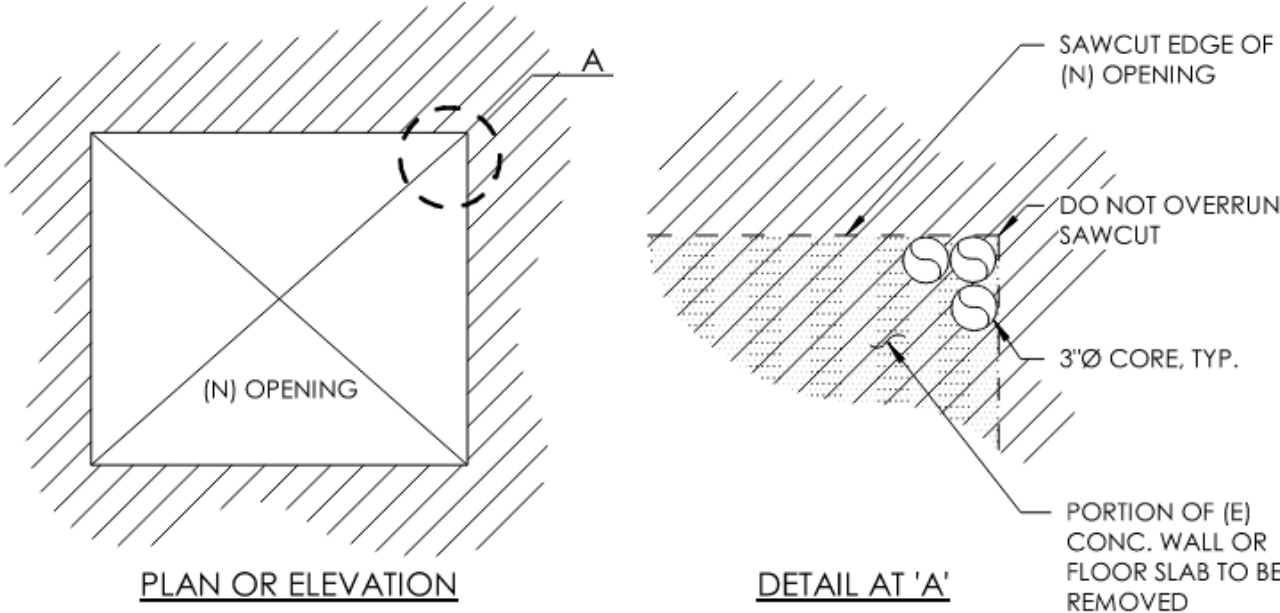
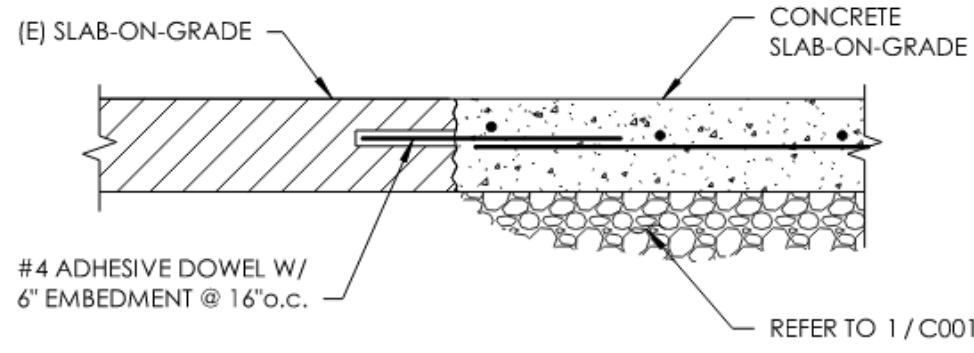

- NOTES:**
- CUT OPENINGS IN (E) CONCRETE ONLY AS INDICATED IN THE STRUCTURAL DRAWINGS.
 - CUT NEW OPENINGS AS FOLLOWS:
 - CORE HOLES AT EACH CORNER;
 - SAWCUT BETWEEN CORNERS;
 - CHIP AWAY REMAINING CONCRETE AT CORED HOLES.
 - WHERE CUT REINFORCING WILL BE EXPOSED TO EARTH OR WEATHER, CHIP AWAY CONCRETE AROUND BAR TO 3/4" DEPTH ALL AROUND. CUT REINFORCING AND FILL HOLE WITH EPOXY.
 - DO NOT CUT NEW OPENINGS THROUGH (E) BEAMS, JOISTS, COLUMNS, OR PILASTERS, UNLESS SPECIFICALLY SHOWN AND NOTED ON THE STRUCTURAL DRAWINGS.
 - CONCRETE COMPRESSIVE STRENGTH, $F_c = 3,000$ PSI MINIMUM.**
 - REINFORCING STEEL MINIMUM YIELD STRENGTH, $F_y = 60,000$ PSI MINIMUM**
 - SPECIAL INSPECTION OF ADHESIVE DOWEL INSTALLATION REQUIRED.**

2 (N) OPENINGS AND INFILL AT (E) CONCRETE WALL



Johnston Architects, LLC
3131 Western Ave,
Suite 510
Seattle, WA 98121
t 206.523.6150
f 206.523.9382

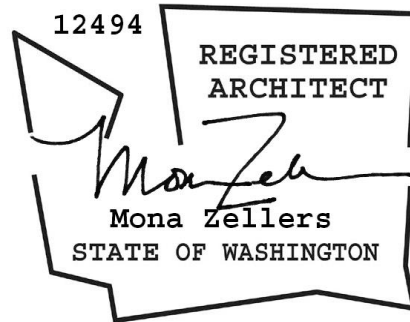

CAMAS LIBRARY INTERIOR BUILDING
IMPROVEMENTS

625 NE 4TH AVE
CAMAS, WA 98607

DRAWING ISSUE		
#	DATE	DESCRIPTION
1	01/14/2026	100% CONSTRUCTION DOCUMENTS

SHEET TITLE

HVAC RELOCATION

SHEET NO.

A950

Drawn
Checked

Author
Checker

© 2023 JOHNSTON ARCHITECTS



Johnston Architects, LLC
3131 Western Ave,
Suite 510
Seattle, WA 98121
t 206.523.6150
f 206.523.9382

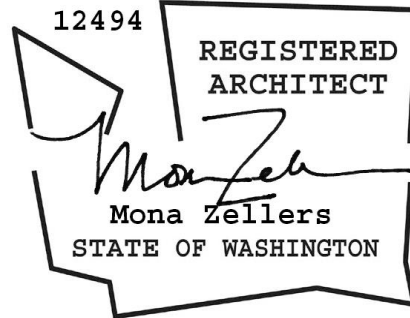

CAMAS LIBRARY INTERIOR BUILDING
IMPROVEMENTS

625 NE 4TH AVE
CAMAS, WA 98607

DRAWING ISSUE	
#	DATE DESCRIPTION
1	01/14/2026 100% CONSTRUCTION DOCUMENTS

SHEET TITLE

INTERIOR DETAILS

SHEET NO.

A951

Drawn
Checked

Author
Checker

© 2023 JOHNSTON ARCHITECTS

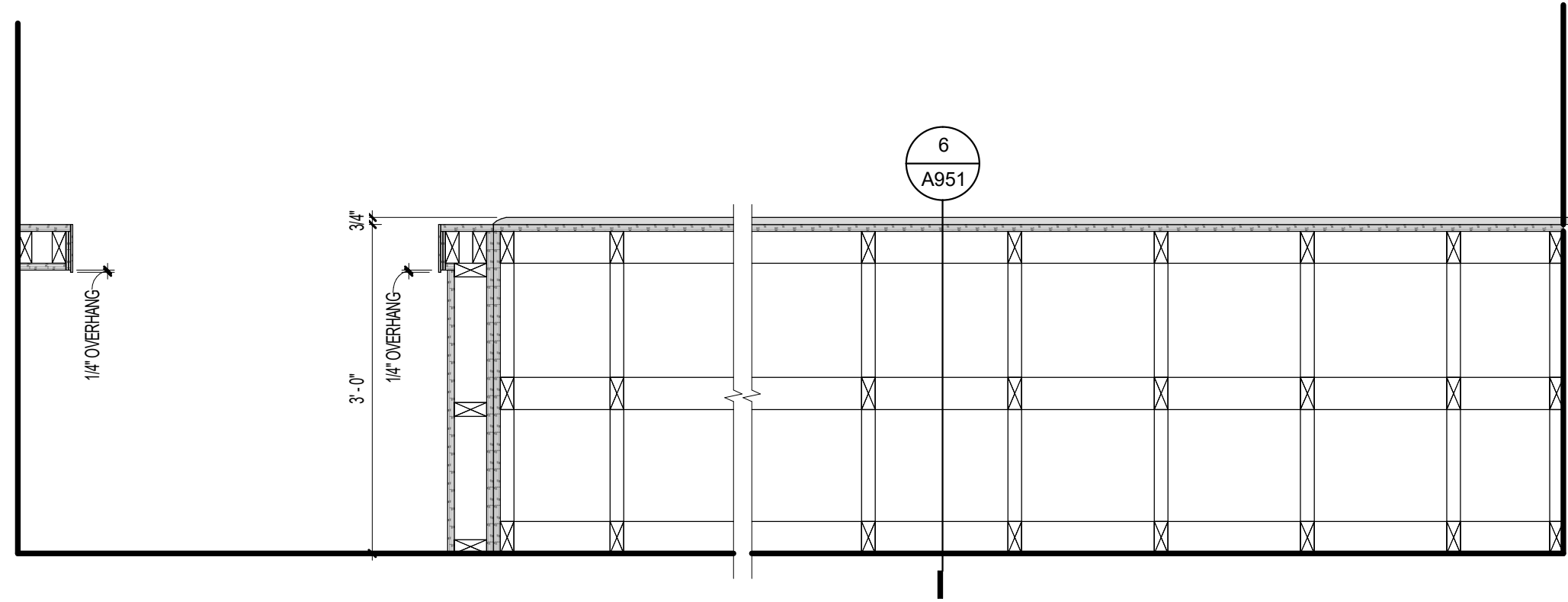

11 138 - EARLY LEARNING - PLAN SECTION
SCALE: 3/4\"/>

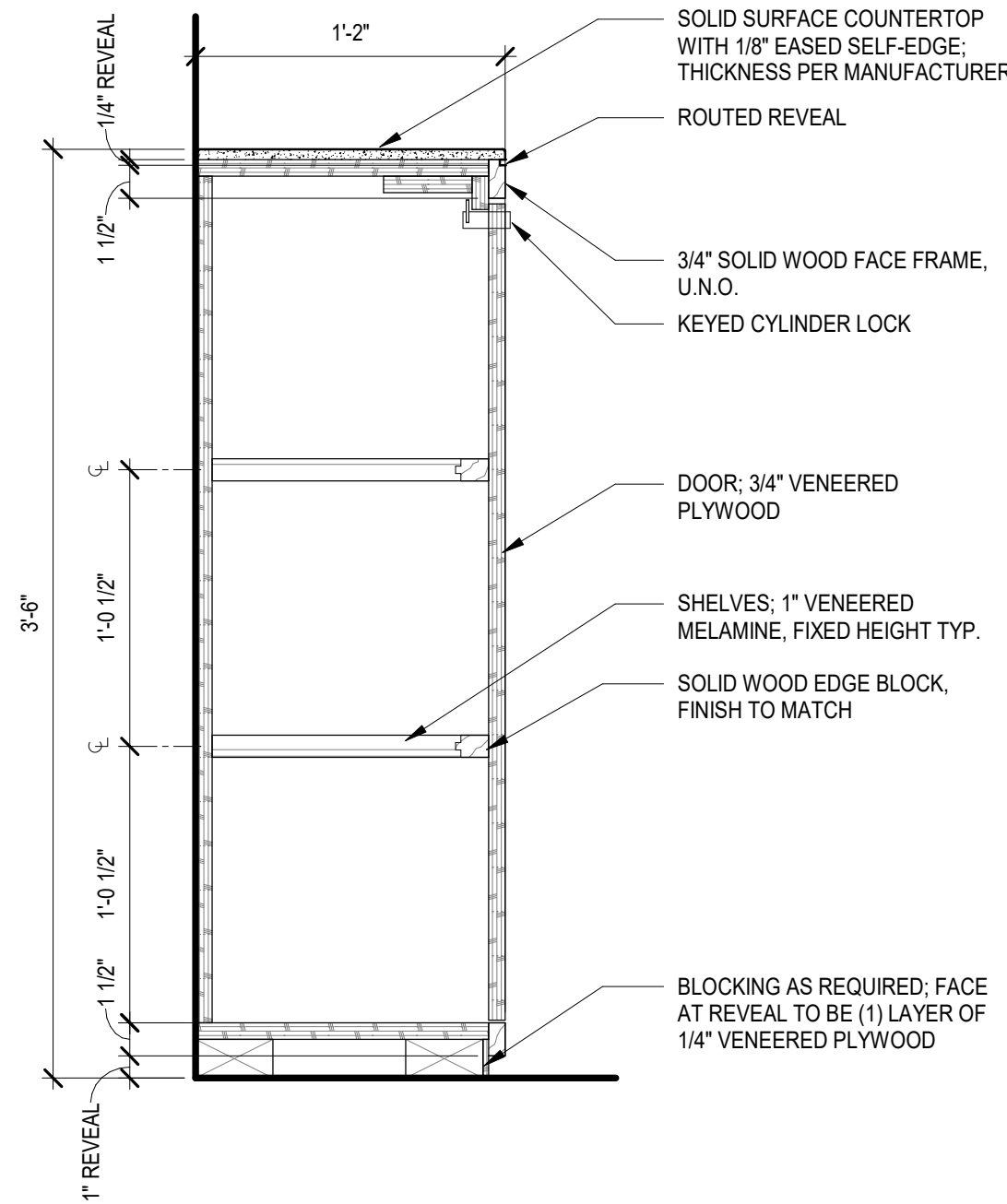

4 138 - EARLY LEARNING - LOCKING CABINET
SCALE: 1 1/2\"/>

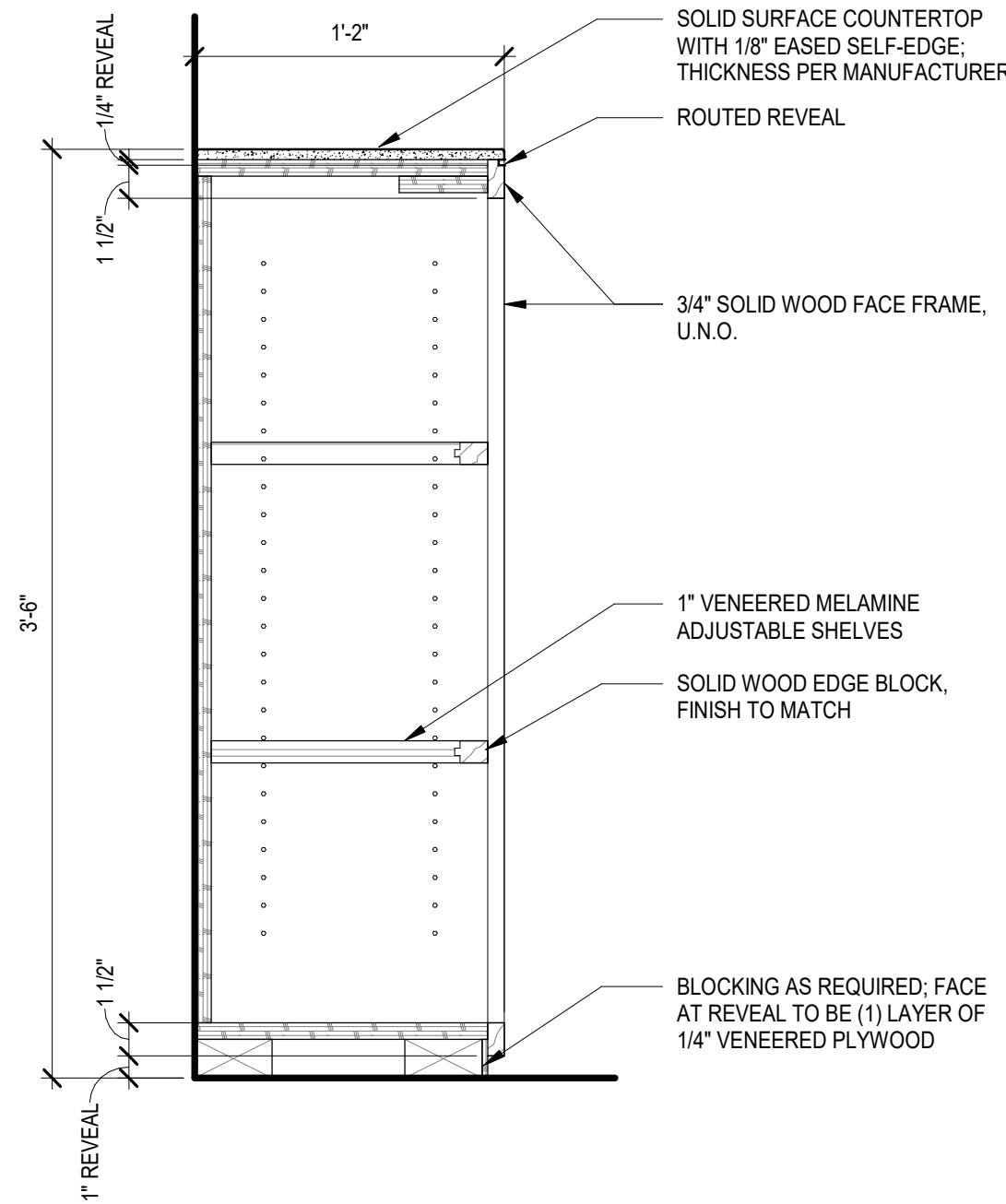

1 138 - EARLY LEARNING - OPEN SHELVES
SCALE: 1 1/2\"/>

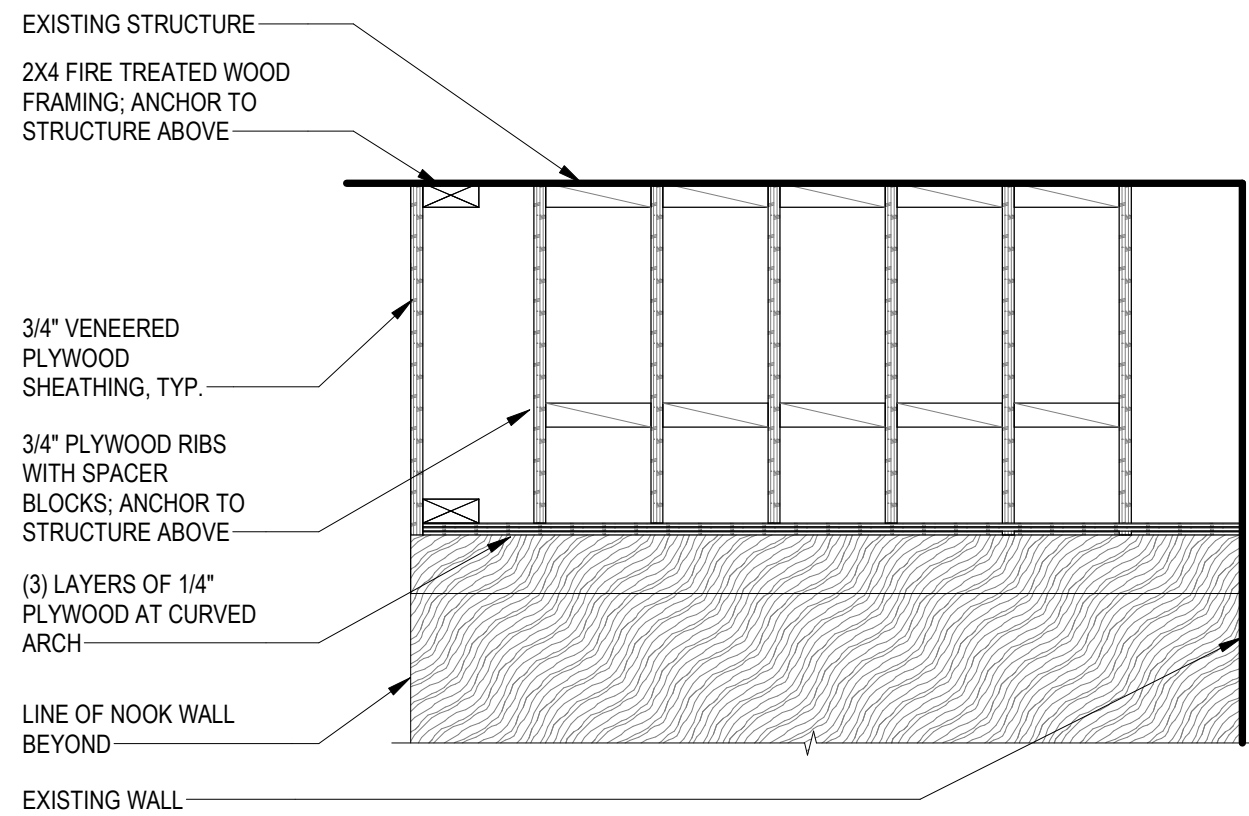

5 138 - PLYWOOD SOFFIT @ ARCH
SCALE: 1\"/>

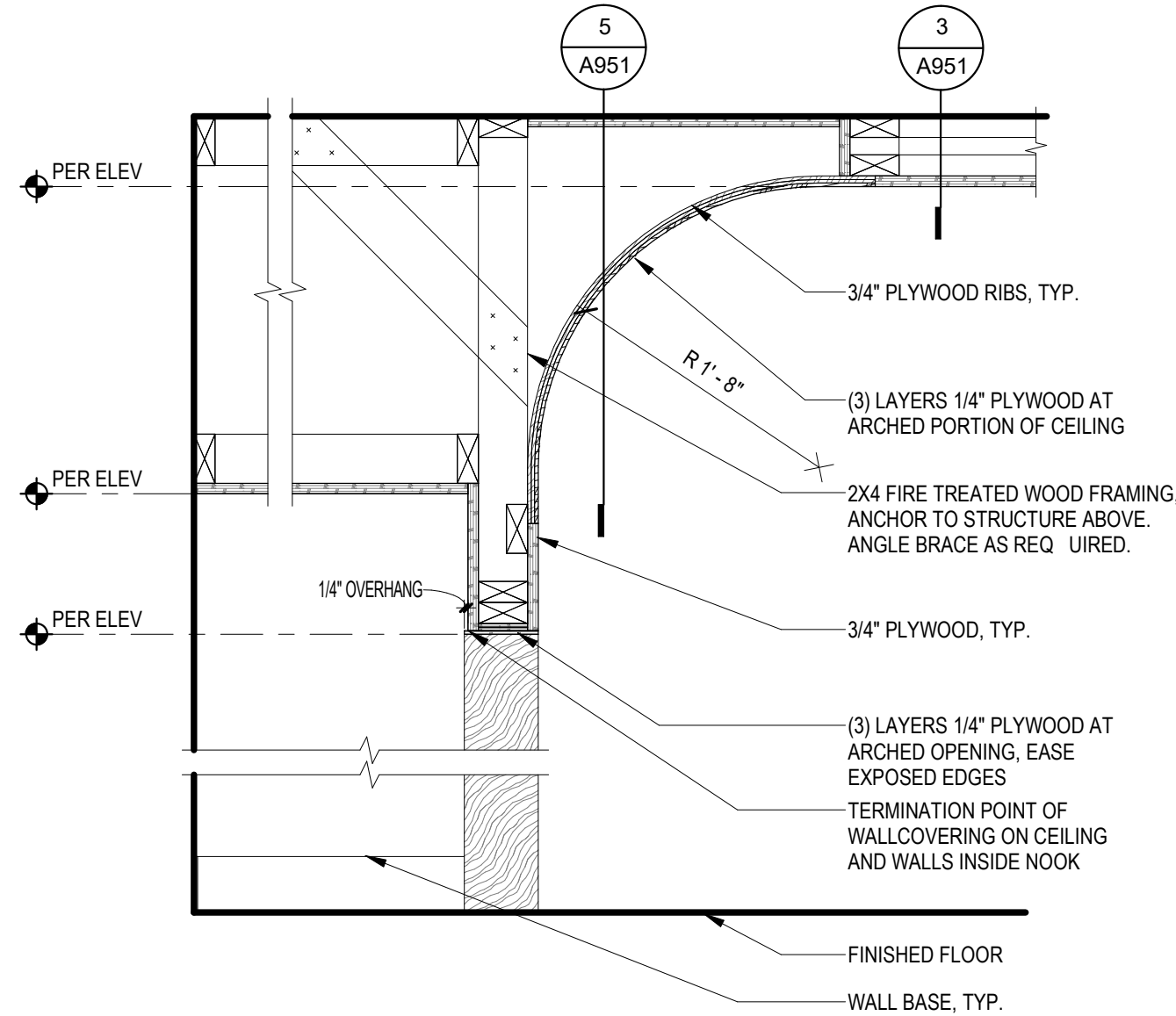

2 138 - EARLY LEARNING - SOFFIT @ NOOK
SCALE: 1\"/>

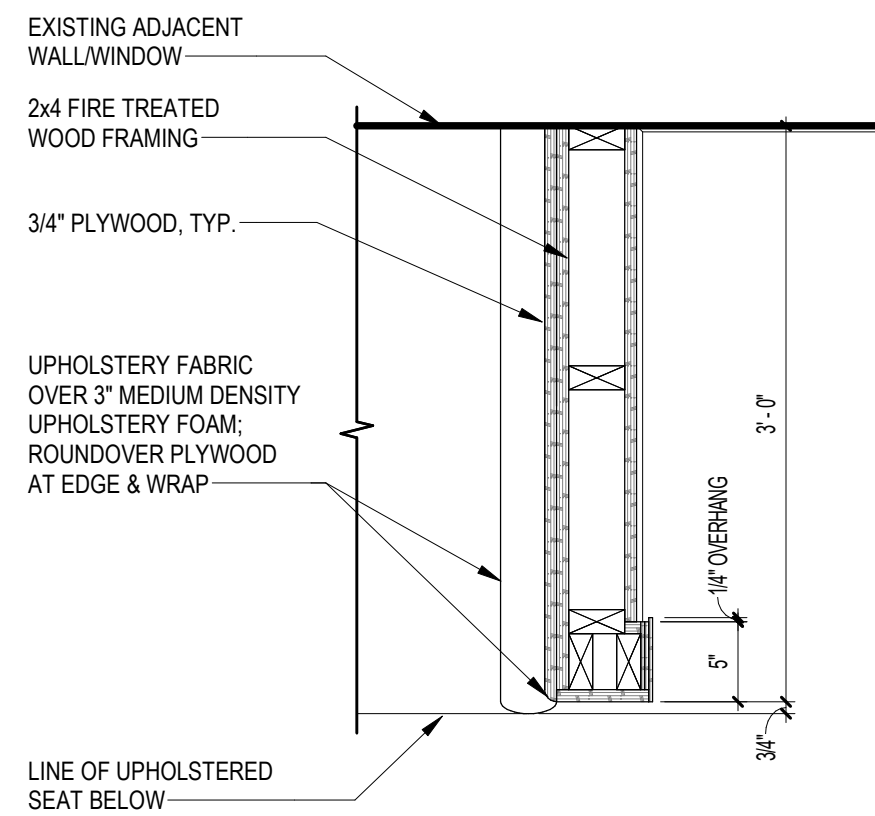

9 138 - EARLY LEARNING - BANQUETTE 2
SCALE: 1\"/>

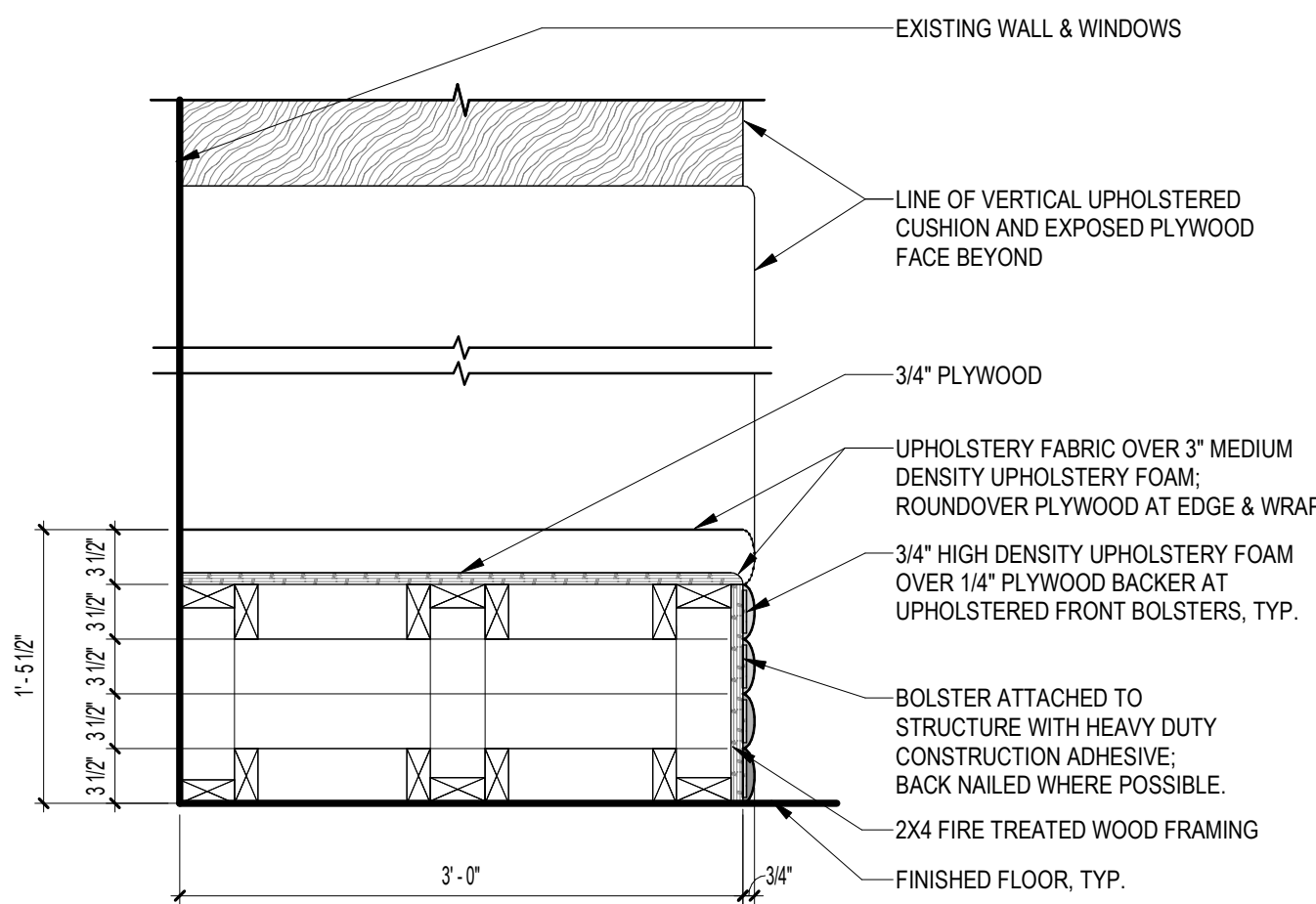

6 138 - EARLY LEARNING - BANQUETTE 1
SCALE: 1\"/>

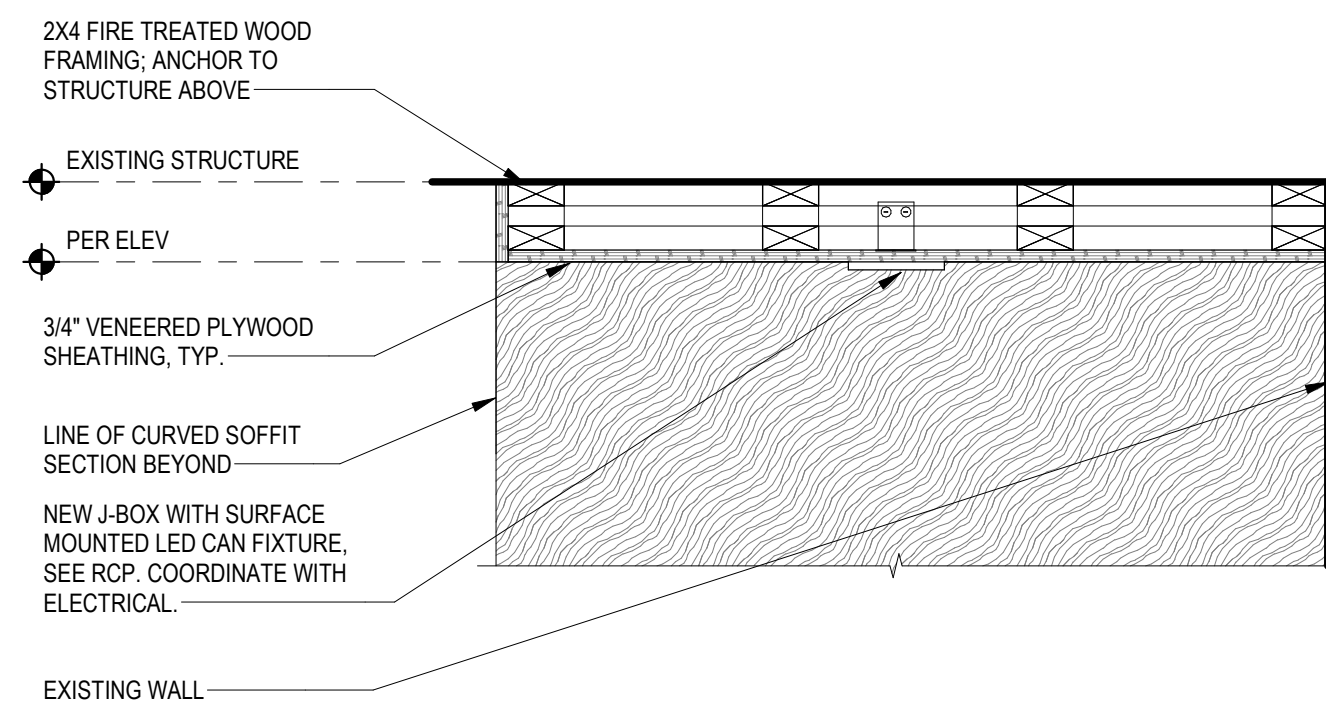

3 138 - EARLY LEARNING - PLYWOOD SOFFIT
SCALE: 1\"/>

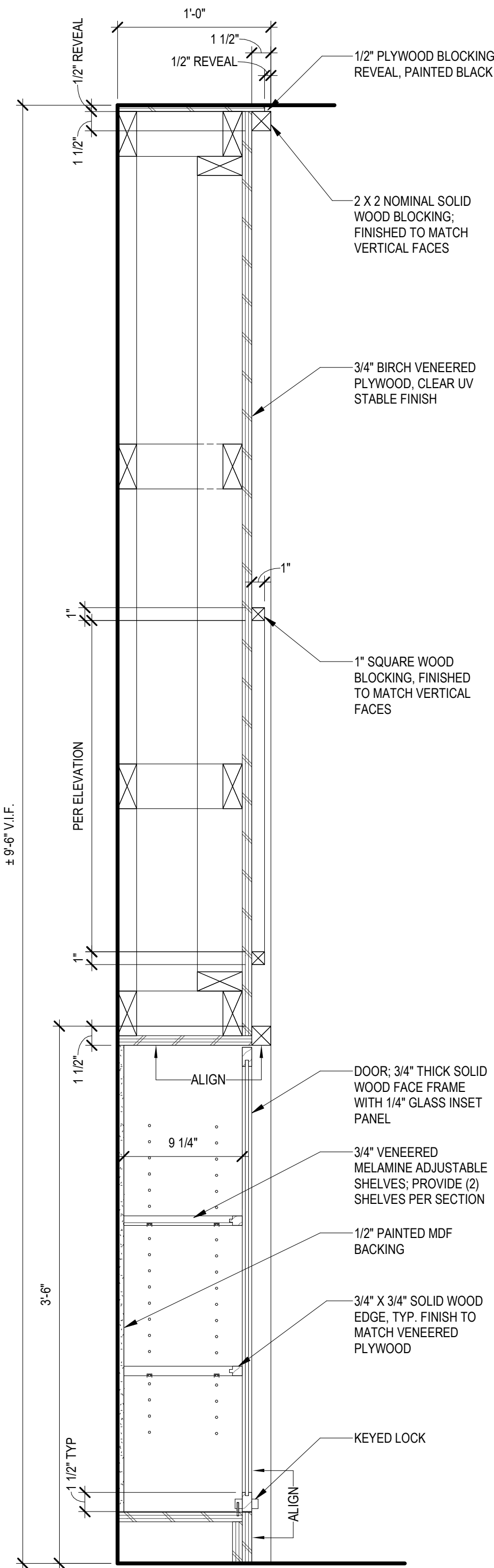

7 143 - KID LIBRARIAN - LOCKING CABINET
SCALE: 1 1/2" = 1'-0"

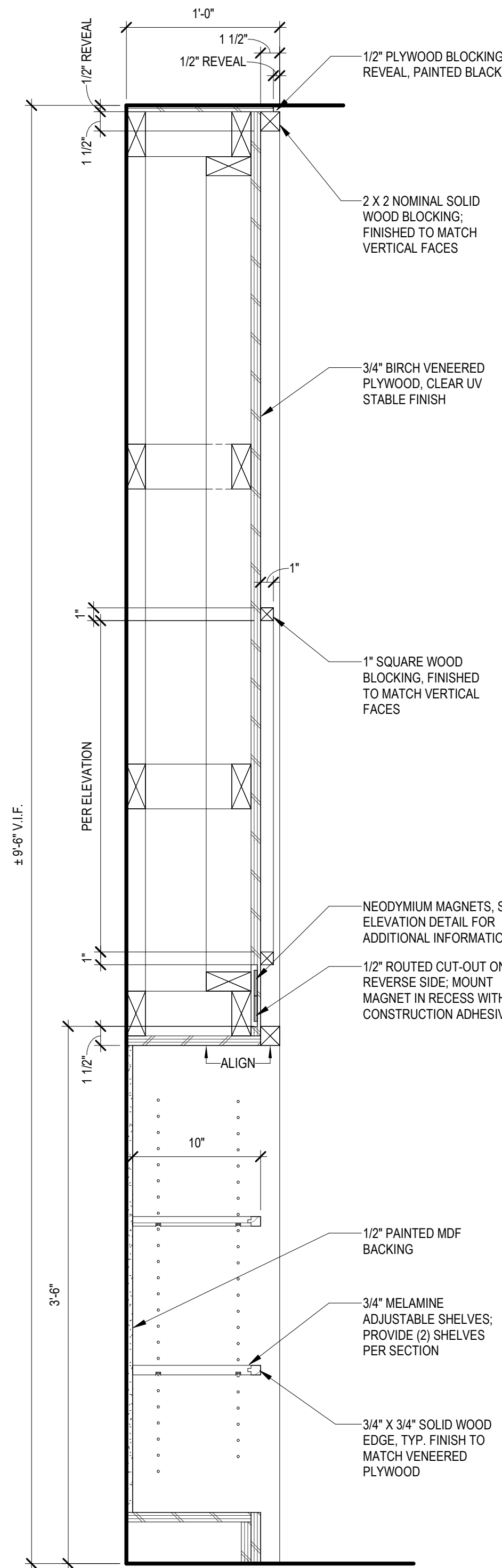

6 143 - KID LIBRARIAN - OPEN SHELVES
SCALE: 1 1/2" = 1'-0"

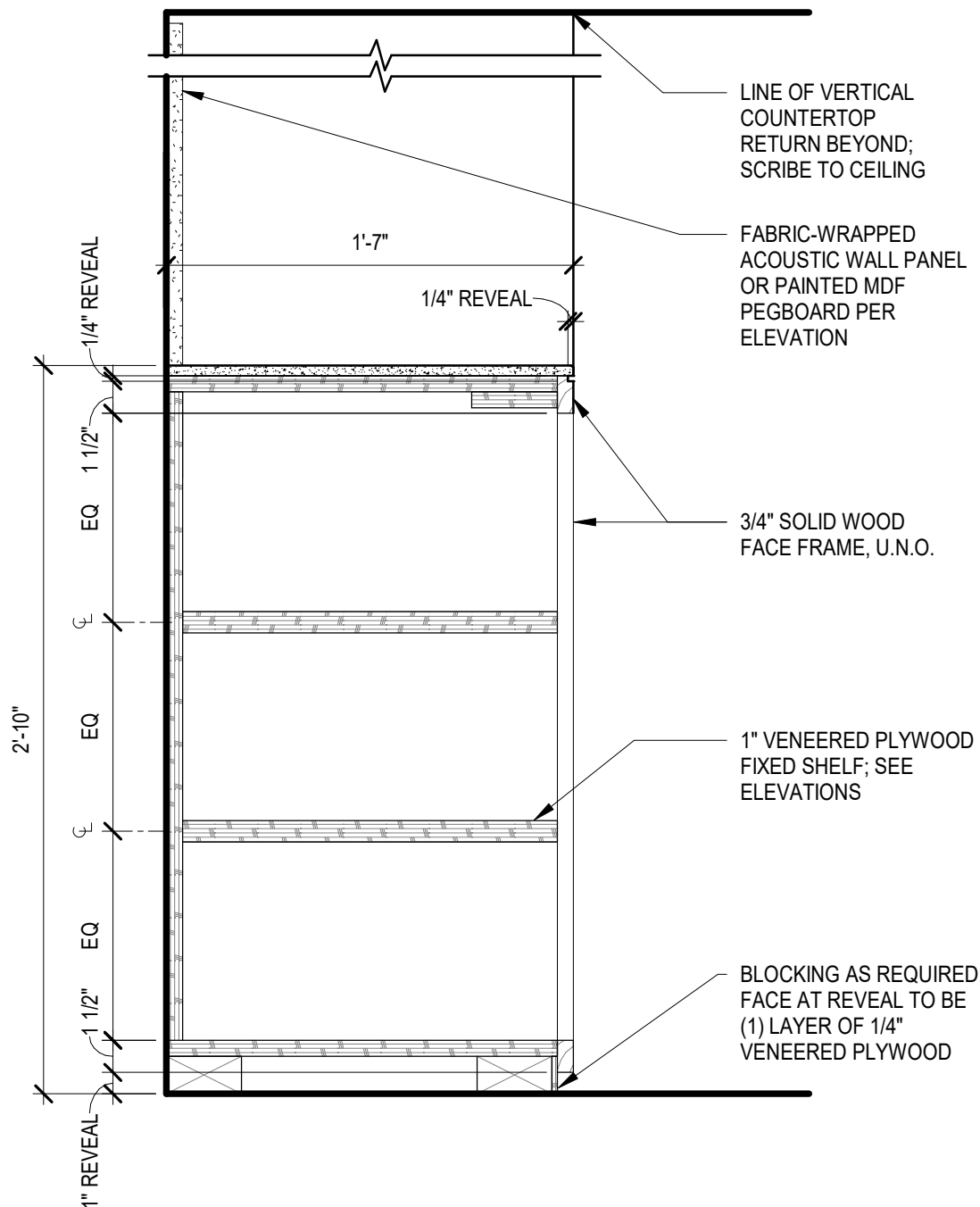

3 137 - WEST WALL STORAGE
SCALE: 1 1/2" = 1'-0"

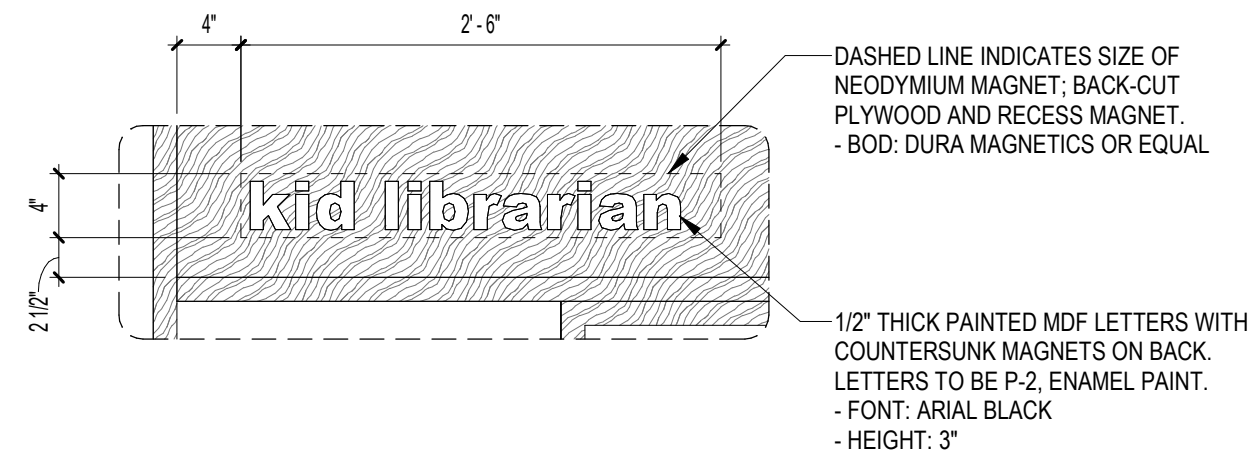

4 143 - KID LIBRARIAN - SIGNAGE DETAIL
SCALE: 1" = 1'-0"

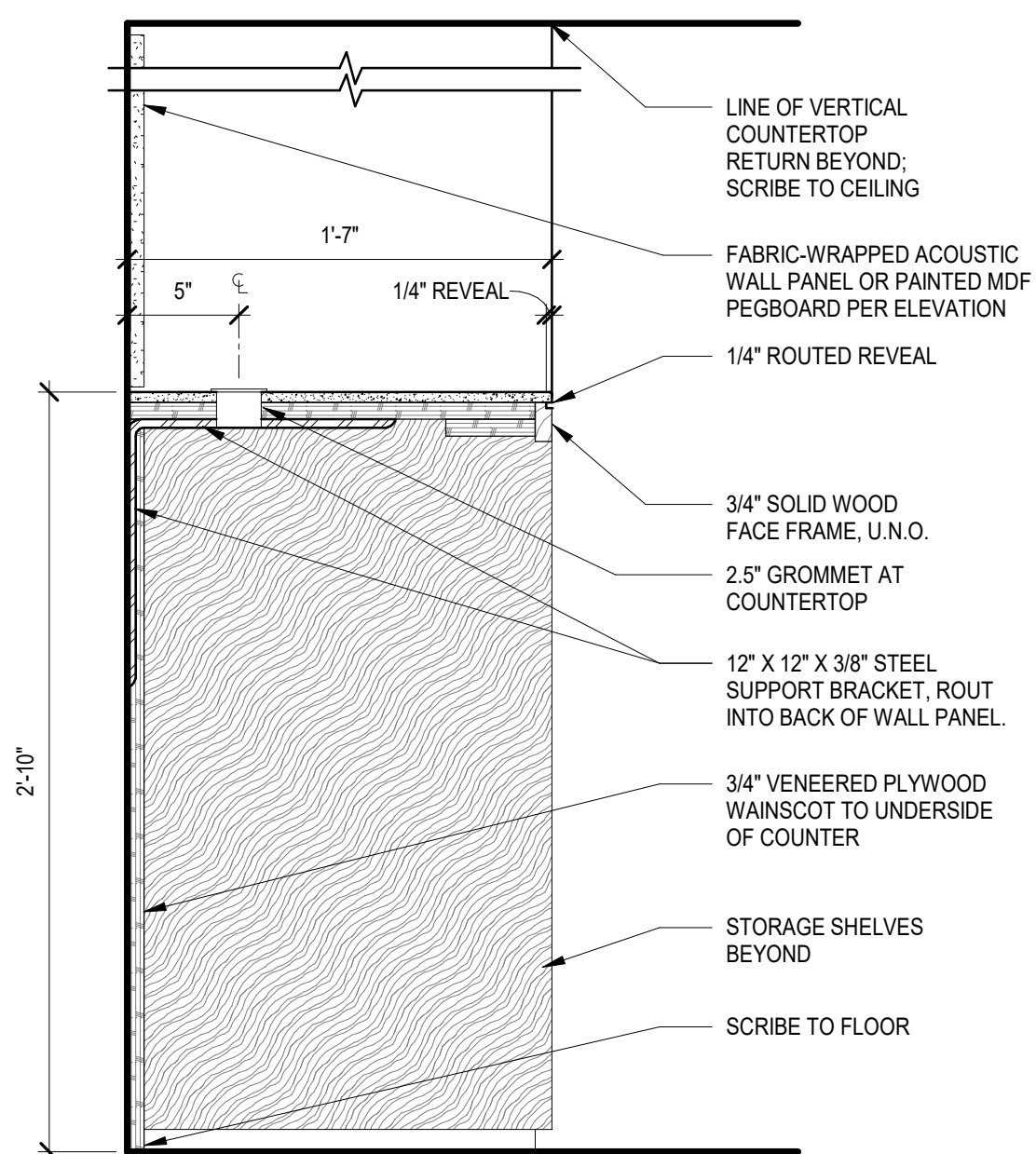

5 137 - WEST WALL OPEN COUNTER
SCALE: 1 1/2" = 1'-0"

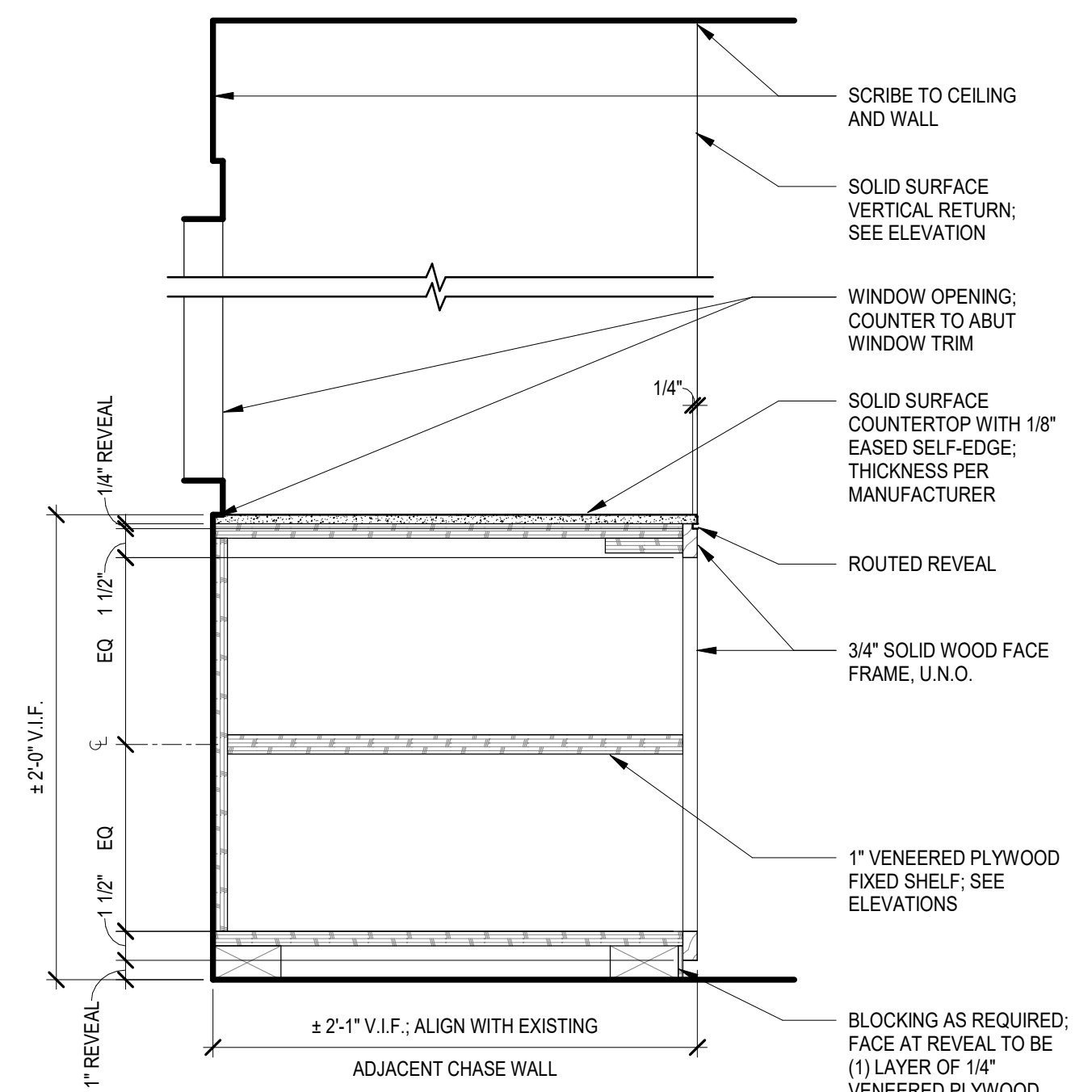

1 137 - EAST STORAGE, BELOW WINDOW
SCALE: 1 1/2" = 1'-0"

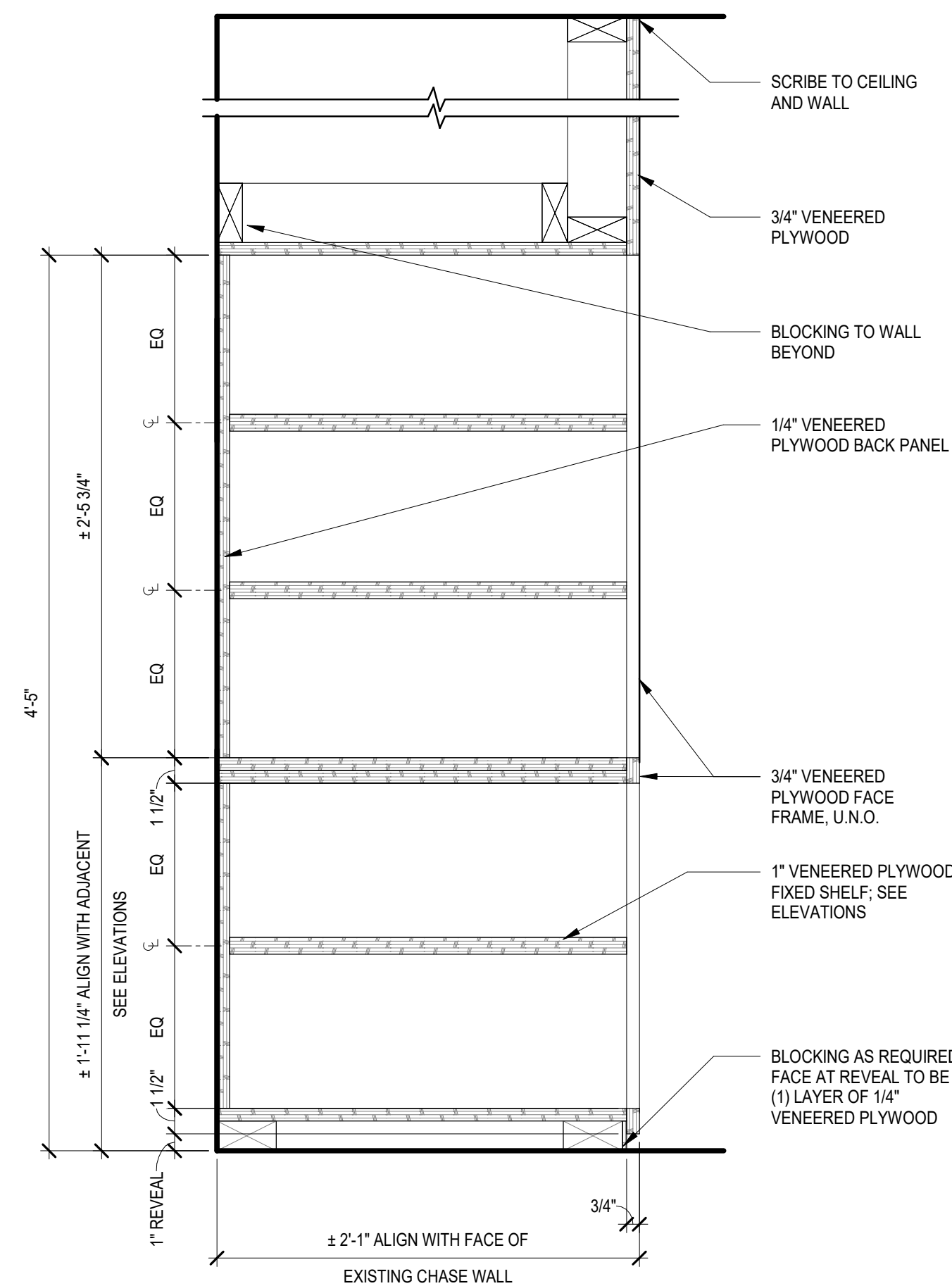

2 137 - EAST STORAGE, TALL SHELVES
SCALE: 1 1/2" = 1'-0"

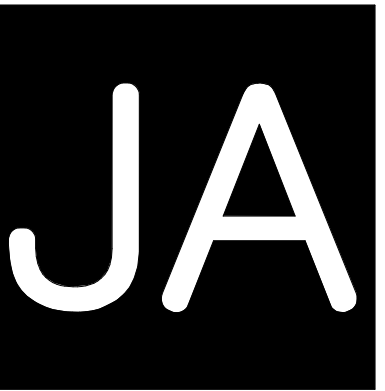

Johnston Architects, LLC
3131 Western Ave,
Suite 510
Seattle, WA 98121
t 206.523.6150
f 206.523.9382



CAMAS LIBRARY INTERIOR BUILDING
IMPROVEMENTS

625 NE 4TH AVE
CAMAS, WA 98607

DRAWING ISSUE	
#	DATE DESCRIPTION
1	01/14/2026 100% CONSTRUCTION DOCUMENTS

SHEET TITLE

INTERIOR DETAILS

SHEET NO.

A952

Drawn
Checked

Author
Checker

© 2023 JOHNSTON ARCHITECTS

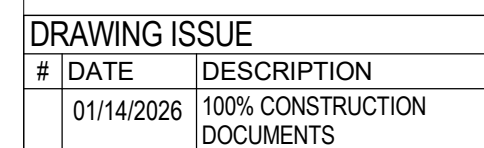
Author
Checker

© 2023 JOHNSTON ARCHITECTS

ELECTRICAL SYMBOL LIST

NOTE: This is a standard symbol list and not all items listed may be used.

Abbreviations

AFC	ABOVE FINISHED CEILING
AFF	ABOVE FINISHED FLOOR
ANSI	AMERICAN NATIONAL STANDARDS INSTITUTE
AWG	AMERICAN WIRE GAUGE
A	AMPERES, AMBER
AHJ	AUTHORITY HAVING JURISDICTION
AIC	AVAILABLE INTERRUPTING CAPACITY
BAS	BUILDING AUTOMATION SYSTEM
CA	CABLE
CAT	CATEGORY
CLG	CEILING
C	CONDUIT, CLOSE, CONTROL
COORD	COORDINATE
CU	COPPER
dB	DECIBEL
(X)	DEMOLISH
DTL	DETAIL
DIA	DIAMETER
DIM	DIMENSION
DIV	DIVISION
DN	DOWN
DWG	DRAWING
EA	EACH
EMT	ELECTRICAL METALLIC TUBING
EL	ELEVATION
E	EMERGENCY
EF	EXHAUST FAN
(E)	EXISTING
FF	FINISH FLOOR
FA	FIRE ALARM
FACP	FIRE ALARM CONTROL PANEL
FMC	FLEXIBLE METAL CONDUIT
FT	FOOT, FEET
FBO	FURNISHED BY OTHERS
G, GND	GROUND
GFCI	GROUND FAULT CIRCUIT INTERRUPTER
GFI	GROUND FAULT INTERRUPTER
GFP	GROUND FAULT PROTECTION
HH	HANDHOLE
HT	HEIGHT
ID	IDENTIFICATION
IN	INCH, INCHES
IEEE	INSTITUTE OF ELECTRICAL AND ELECTRONICS ENGINEERS
IMC	INTERMEDIATE METAL CONDUIT
IG	ISOLATED GROUND
KV	KILOVOLT
KVA	KILOVOLT AMPERES
KW	KILOWATT
LED	LIGHT EMITTING DIODE
LFMC	LIQUIDTIGHT FLEXIBLE METAL CONDUIT
LV	LOW VOLTAGE
MOCP	MAXIMUM OVERCURRENT PROTECTION
mA	MILLIAMPERES
MIN	MINIMUM
MCA	MINIMUM CIRCUIT AMPS
MISC	MISCELLANEOUS
MCC	MOTOR CONTROL CENTER
MT, MTD	MOUNT, MOUNTED
NEC	NATIONAL ELECTRIC CODE
NESC	NATIONAL ELECTRIC SAFETY CODE
NEMA	NATIONAL ELECTRICAL MANUFACTURERS ASSOCIATION
N	NEUTRAL
(N)	NEW
N/A	NOT APPLICABLE
N.I.C.	NOT IN CONTRACT
NTS	NOT TO SCALE
OC	ON CENTER
OFCI	OWNER FURNISHED, CONTRACTOR INSTALLED
PNL	PANEL
PH	PHASE
PVC	POLY-VINYL-CHLORIDE
PWR	POWER
QTY	QUANTITY
REF	REFERENCE
(R)	RELOCATE
RFI	REQUEST FOR INFORMATION
REQD	REQUIRED
RMC	RIGID METAL CONDUIT
RM	ROOM
SHT	SHEET
SIM	SIMILAR
STD	STANDARD
SPD	SURGE PROTECTION DEVICE
SWBD	SWITCHBOARD
TBD	TO BE DETERMINED
XFMR	TRANSFORMER
TVSS	TRANSIENT VOLTAGE SURGE SUPPRESSOR
TYP	TYPICAL
UG	UNDERGROUND
UL	UNDERWRITERS LABORATORIES
UPS	UNINTERRUPTIBLE POWER SUPPLY
UON	UNLESS OTHERWISE NOTED
VFD	VARIABLE FREQUENCY DRIVE
V	VOLTS, VOLTAGE
WP	WEATHERPROOF
WG	WIRE GUARD
W/	WITH
W/O	WITHOUT

Connections / Equipment

	COMBINATION ADJUSTABLE FREQUENCY DRIVE WITH SAFETY DISCONNECT SWITCH, FURNISHED BY DIVISION 23 AND INSTALLED BY DIVISION 26.
	COMBINATION MOTOR STARTER/FUSED DISCONNECT SWITCH
	HANDICAP ACCESS BUTTON BY OTHERS - SHOWN FOR REFERENCE ONLY
	HEAVY DUTY FUSED DISCONNECT SWITCH
	MOTOR CONNECTION
	NON-FUSED DISCONNECT SWITCH
	TRANSFORMER
	FIRE SMOKE DAMPER
	SMOKE DAMPER
	CEILING MOUNTED JUNCTION BOX
	FLOOR MOUNTED JUNCTION BOX
	WALL-MOUNTED JUNCTION BOX
	FIRE ALARM CONTROL PANEL
	DETAIL NUMBER AND SHEET LOCATION
	EQUIPMENT IDENTIFICATION
	KEYED NOTE
	DEMOLISH
	EXISTING WORK
	NEW WORK
	COMBINATION EXIT SIGN CEILING MOUNTED AND DUAL HEAD EMERGENCY EGRESS LIGHTING WITH BATTERY PACK. ARROW(S) INDICATES DIRECTION IF SHOWN
	COMBINATION EXIT SIGN WALL MOUNTED AND DUAL HEAD EMERGENCY EGRESS LIGHTING WITH BATTERY PACK. ARROW(S) INDICATES DIRECTION IF SHOWN
	EXIT SIGN CEILING MOUNTED, ARROW(S) INDICATES DIRECTION IF SHOWN
	EXIT SIGN WALL MOUNTED, ARROW(S) INDICATES DIRECTION IF SHOWN
	RECESSED 1' X 4' LUMINAIRE
	RECESSED 1' X 4' LUMINAIRE CONNECTED TO EMERGENCY/LIFE SAFETY CIRCUIT OR WITH INTEGRAL EMERGENCY BATTERY CONNECTED TO UNSWITCHED CIRCUIT
	RECESSED 2' X 2' LUMINAIRE
	RECESSED 2' X 2' LUMINAIRE CONNECTED TO EMERGENCY/LIFE SAFETY CIRCUIT OR WITH INTEGRAL EMERGENCY BATTERY CONNECTED TO UNSWITCHED CIRCUIT
	RECESSED 2' X 4' LUMINAIRE
	RECESSED 2' X 4' LUMINAIRE CONNECTED TO EMERGENCY/LIFE SAFETY CIRCUIT OR WITH INTEGRAL EMERGENCY BATTERY CONNECTED TO UNSWITCHED CIRCUIT
	RECESSED LUMINAIRE
	RECESSED LUMINAIRE CONNECTED TO EMERGENCY/LIFE SAFETY CIRCUIT

	SURFACE MOUNTED 2' X 2' LUMINAIRE CONNECTED TO EMERGENCY/LIFE SAFETY CIRCUIT OR WITH INTEGRAL EMERGENCY BATTERY CONNECTED TO UNSWITCHED CIRCUIT
	SURFACE MOUNTED 2' X 4' LUMINAIRE
	SURFACE MOUNTED 2' X 4' LUMINAIRE CONNECTED TO EMERGENCY/LIFE SAFETY CIRCUIT OR WITH INTEGRAL EMERGENCY BATTERY CONNECTED TO UNSWITCHED CIRCUIT
	SURFACE OR PENDANT MOUNTED 1' X 4' LUMINAIRE
	SURFACE OR PENDANT MOUNTED 1' X 4' LUMINAIRE CONNECTED TO EMERGENCY/LIFE SAFETY CIRCUIT OR WITH INTEGRAL EMERGENCY BATTERY CONNECTED TO UNSWITCHED CIRCUIT
	SURFACE OR PENDANT MOUNTED LUMINAIRE CONNECTED TO EMERGENCY/LIFE SAFETY CIRCUIT OR WITH INTEGRAL EMERGENCY BATTERY CONNECTED TO UNSWITCHED CIRCUIT
	SURFACE OR PENDANT MOUNTED STRIPLIGHT
	WALL MOUNTED 6" WIDE LUMINAIRE
	WALL MOUNTED 6" WIDE LUMINAIRE CONNECTED TO EMERGENCY/LIFE SAFETY CIRCUIT OR WITH INTEGRAL EMERGENCY BATTERY CONNECTED TO UNSWITCHED CIRCUIT
	WALL MOUNTED 12" WIDE LUMINAIRE
	WALL MOUNTED 12" WIDE LUMINAIRE CONNECTED TO EMERGENCY/LIFE SAFETY CIRCUIT OR WITH INTEGRAL EMERGENCY BATTERY CONNECTED TO UNSWITCHED CIRCUIT
	WALL MOUNTED LUMINAIRE
	WALL MOUNTED LUMINAIRE CONNECTED TO EMERGENCY/LIFE SAFETY CIRCUIT OR WITH INTEGRAL EMERGENCY BATTERY CONNECTED TO UNSWITCHED CIRCUIT
	BRANCH CIRCUIT WIRING. ARROW INDICATES HOME RUN TO PANEL WITH CIRCUITS AS NOTED. WIRE SIZE IS #12 AWG MINIMUM UNLESS NOTED OTHERWISE. SHORT TICK MARKS INDICATE PHASE CONDUCTORS. LONG TICK MARKS INDICATE NEUTRAL CONDUCTORS. A SINGLE CURVED TICK MARK INDICATES INSULATED GREEN GROUND CONDUCTOR. SECOND CURVED TICK MARK INDICATES "ISOLATED GROUND" (GREEN INSULATION WITH YELLOW STRIPE) CONDUCTOR.
	BRANCH PANEL
	CIRCUIT BREAKER
	DRY TYPE TRANSFORMER
	FLUSH WALL MOUNTED BRANCH PANEL
	GROUND BAR
	MAIN DISTRIBUTION PANEL / SUB DISTRIBUTION PANEL
	CONDUIT CONCEALED IN WALL OR CEILING SPACE
	CONDUIT ROUTED BELOW FLOOR / GRADE
	CONDUIT ELLED DOWN
	CONDUIT ELLED UP
	CONDUIT/WIRING CONTINUATION

	CONDUIT/WIRING STUBBED OUT WITH END CAP OR INSULATED PLASTIC BUSHING
	FLEXIBLE CONDUIT
	DUPLEX RECEPTACLE (MULTIPLE LETTERS INDICATE MULTIPLE OPTIONS) A = ABOVE COUNTER B = CLOCK HANGER C = FLUSH CEILING MOUNTED E = EMERGENCY F = ARC FAULT PROTECTED BY BREAKER IN PANEL G = GROUND FAULT CIRCUIT INTERRUPTER H = HOSPITAL GRADE K = CHILD RESISTANT COVER L = ISOLATED GROUND P = PENDANT MOUNTED WITH CORD GRIPS. VERIFY PENDANT LENGTH R1 = HALF SWITCHED BY OCCUPANCY SENSOR RELAY R2 = FULLY SWITCHED BY OCCUPANCY SENSOR RELAY S = SPLIT WIRED T = TAMPER RESISTANT SHUTTERED RECEPTACLE U = USB PORT(S) W = WEATHERPROOF CONTINUOUS USE COVER, GFCI PROTECTED, WITH WEATHER-RESISTANT RECEPTACLE SPECIAL PURPOSE RECEPTACLE. LETTER CODE DENOTES RECEPTACLE CONFIGURATION LX-XXR = NEMA CONFIGURATION TWIST-LOCK RECEPTACLE X-XXR = NEMA CONFIGURATION STRAIGHT BLADE RECEPTACLE P = PENDANT MOUNT WITH CORD GRIPS. VERIFY PENDANT LENGTH X = COORDINATE RECEPTACLE CONFIGURATION WITH EQUIPMENT BEING SUPPLIED CEILING MOUNTED OCCUPANCY SENSOR P = PASSIVE INFRARED D = DUAL TECHNOLOGY U = ULTRASONIC, 360 DEG RANGE H = ULTRASONIC, HALLWAY PATTERN v (LOWERCASE) = VACANCY CONTROL DESIGNATION WALL MOUNTED OCCUPANCY SENSOR P = PASSIVE INFRARED D = DUAL TECHNOLOGY v (LOWERCASE) = VACANCY CONTROL DESIGNATION WALL MOUNTED OCCUPANCY SENSOR/SWITCH S = PASSIVE INFRARED WITH INTEGRAL "OFF" SWITCH T = DUAL RELAY PASSIVE INFRARED WITH TWO INTEGRAL "OFF" SWITCHES D = PASSIVE INFRARED WITH INTEGRAL DIMMER TO OFF. v (LOWERCASE) = VACANCY CONTROL DESIGNATION MULTIPLE CHANNEL SURFACE METAL RECEPTACLE RACEWAY WITH LOW VOLTAGE DIVIDERS, LENGTH AND RECEPTACLES AS INDICATED PHOTO ELECTRIC SWITCH D = CONTINUOUS DIMMING PHOTOCELL S = SWITCHED PHOTOCELL SINGLE POLE SWITCH 2 = DOUBLE POLE SWITCH 3 = THREE-WAY SWITCH 4 = FOUR-WAY SWITCH a THRU z (LOWERCASE) = LUMINAIRE CONTROL DESIGNATION D = DIMMER F = FAN SPEED CONTROL K = KEY OPERATED SWITCH L = LIGHTED HANDLE M = MANUAL MOTOR STARTER WITH THERMAL OVERLOAD P = SWITCH WITH PILOT LIGHT S = SENTRY SWITCH T = INTERVAL TIMER W = WEATHERPROOF SWITCH V = LOW VOLTAGE SWITCH
	DUPLEX RECEPTACLE, FLUSH FLOOR
	DOUBLE DUPLEX RECEPTACLE, FLUSH FLOOR
	DOUBLE DUPLEX RECEPTACLE. SEE LETTER CODE LIST AT DUPLEX RECEPTACLE FOR OPTIONS
	EQUIPMENT ELECTRICAL CONNECTION
	CEILING MOUNTED OCCUPANCY SENSOR
	WALL MOUNTED OCCUPANCY SENSOR
	WALL MOUNTED OCCUPANCY SENSOR/SWITCH
	MULTIPLE CHANNEL SURFACE METAL RECEPTACLE RACEWAY WITH LOW VOLTAGE DIVIDERS, LENGTH AND RECEPTACLES AS INDICATED
	PHOTO ELECTRIC SWITCH
	SINGLE POLE SWITCH
	DOUBLE POLE SWITCH
	THREE-WAY SWITCH
	FOUR-WAY SWITCH
	KEY OPERATED SWITCH
	LIGHTED HANDLE
	MANUAL MOTOR STARTER WITH THERMAL OVERLOAD
	SWITCH WITH PILOT LIGHT
	SENTRY SWITCH
	INTERVAL TIMER
	WEATHERPROOF SWITCH
	LOW VOLTAGE SWITCH

SHEET INDEX

E000	SYMBOL LIST AND GENERAL NOTES - ELECTRICAL
E001	LUMINAIRE SCHEDULE - LIGHTING
E201	LEVEL 1 DEMOLITION PLAN - LIGHTING
E202	LEVEL 1 DEMOLITION PLAN - POWER
E301	LEVEL 1 CEILING PLAN - LIGHTING
E401	LEVEL 1 FLOOR PLAN - POWER
E451	LEVEL 1 ENLARGED PLAN - CHILDREN'S LIBRARY - POWER
E452	LEVEL 1 ENLARGED PLAN - NON-FICTION - POWER
E501	SINGLE LINE DIAGRAMS - ELECTRICAL
E601	SCHEDULES - ELECTRICAL
E701	DETAILS - ELECTRICAL

GENERAL ELECTRICAL NOTES

- A. ALL ELECTRICAL MATERIAL AND INSTALLATIONS SHOWN AND/OR SPECIFIED TO BE INSTALLED PER THE MANUFACTURER'S RECOMMENDATIONS AND IN ACCORDANCE WITH THE LATEST EDITION OF THE NEC 2023.
- B. REFER TO ARCHITECTURAL DRAWINGS TO COORDINATE LOCATION AND MOUNTING HEIGHT OF ALL ELECTRICAL DEVICES.
- C. REFER TO MECHANICAL AND PLUMBING DRAWINGS FOR EXACT LOCATION OF ALL MECHANICAL AND PLUMBING EQUIPMENT.
- D. MAXIMUM VOLTAGE DROP OF BRANCH CIRCUITS TO BE 3%. ELECTRICAL CONTRACTOR TO SIZE WIRING TO SUIT.
- E. NO WIRE SMALLER THAN #12 AWG SHALL BE USED FOR BRANCH CIRCUIT WIRING.
- F. IN FINISHED INTERIOR AREAS RUN ALL CONDUITS CONCEALED UNLESS OTHERWISE NOTED. PAINT ALL EXPOSED CONDUITS AND ELECTRICAL EQUIPMENT. REFER TO ARCHITECTURAL PAINTING SPECIFICATIONS FOR REQUIREMENTS.
- G. ALL EXPOSED CONDUIT TO BE RUN PARALLEL TO BUILDING LINES.
- H. PROVIDE DEDICATED NEUTRALS FOR ALL BRANCH CIRCUITS UNLESS OTHERWISE NOTED.
- I. ALL IN-SLAB OR BURIED CONDUIT TO BE COMPLETE WITH EQUIPMENT GROUNDING CONDUCTOR.
- J. ALL EMPTY CONDUITS TO BE COMPLETE WITH PULL WIRE.
- K. MC CABLE SHALL NOT BE USED WITHOUT PERMISSION FROM THE ENGINEER.
- L. ALL CONDUIT ROUTED IN AREAS SUBJECT TO MECHANICAL DAMAGE TO BE RIGID.

GENERAL LIGHTING NOTES

- A. COORDINATE LIGHTING WITH ARCHITECTURAL DRAWINGS PRIOR TO ORDERING TO CONFIRM LUMINAIRES WILL FIT IN INTENDED ARCHITECTURAL FEATURES, CEILING GRIDS, COVES, ETC.
- B. COORDINATE LIGHTING INSTALLATION REQUIREMENTS WITH SPRINKLER CONTRACTOR PRIOR TO SPRINKLER LINE INSTALLATION.
- C. ALL LIGHT SWITCHES, DIMMERS AND MOTION SENSORS TO CONTROL LIGHTING WITHIN THE ROOM THEY ARE LOCATED IN UNLESS OTHERWISE NOTED.
- D. ALL ROOM WALL SWITCHES, DIMMERS AND MOTION SENSORS TO BE SUBORDINATE TO THE LOW VOLTAGE SWITCHING ZONE THEY ARE LOCATED IN.
- E. ALL PHOTOCELLS TO CONTROL THE LUMINAIRES WITHIN DAYLIGHT ZONE THEY ARE LOCATED WITHIN.
- F. ALL MOTION SENSORS TO BE MOUNTED AT LEAST 3' AWAY FROM MECHANICAL DIFFUSERS.

GENERAL POWER NOTES

- A. USE #10 AWG FOR 20A, 120V CIRCUITS LONGER THAN 70'.
- B. USE #8 AWG FOR 20A, 120V CIRCUITS LONGER THAN 100'.
- C. ALL RECEPTACLES IN COMMON AREAS ARE TO BE TAMPER-RESISTANT AS PER NEC 406.12.

GENERAL DEMOLITION NOTES

- A. ALL UNUSED CONDUIT, LOOSE CABLE, WIRE, HANGERS, ETC., SHALL BE REMOVED FROM THE CEILING SPACE. THE INTENT IS TO KEEP THE CEILING SPACE CLEAN.
- B. THE CONTRACTOR SHALL RECORD AS-BUILT INFORMATION SHOWING EXISTING JUNCTION BOXES, CONDUIT ROUTES AND CIRCUIT NUMBERS AND ALL OTHER ELECTRICAL EQUIPMENT NOT REMOVED.
- C. THE CONTRACTOR SHALL TURN OVER EQUIPMENT BEING REMOVED TO THE OWNER. EQUIPMENT NOT REQUIRED BY BUILDING MANAGEMENT SHALL BE REMOVED FROM SITE BY THE CONTRACTOR.
- D. ALL SUPPLEMENTARY ELECTRICAL, POWER CONDUIT AND WIRE RISERS AND COMMUNICATIONS CONDUIT AND CABLING RISERS BETWEEN FLOORS NOT REQUIRED SHALL BE REMOVED.
- E. THE CONTRACTOR SHALL SEAL ALL UNUSED OPENINGS DUE TO ELECTRICAL DEMOLITION TO ENSURE THAT FIRE-RESISTANCE IS MAINTAINED. FIRE STOPPING CAULKING PRODUCT SHALL BE NUCO INC. TYPE GG-200 SELF SEALANT.
- F. PROVIDE AND INSTALL BLANK COVERPLATES FOR DEVICES SHOWN TO BE REMOVED.
- G. SWITCHES ON WALLS BEING DEMOLISHED SHALL BE REMOVED.
- H. ALL EXISTING LUMINAIRES LOCATED IN DEMOLISHED CEILINGS ARE TO BE REMOVED. REMOVE ALL ASSOCIATED CONTROLS SUCH AS SLAVE AND DIMMER SWITCHES.
- I. EXISTING LIGHTING CIRCUITS ARE TO BE BROUGHT BACK TO THE PANEL BOARD.
- J. UNUSED CONDUIT AND WIRE IS TO BE REMOVED.
- K. ALLOW FOR SOME TEMPORARY BASE BUILDING LIGHTS.
- L. EXISTING DISTRIBUTION EQUIPMENT INCLUDING PANELS, TRANSFORMERS, DISCONNECT SWITCHES, SPLITTERS, ETC., LOCATED IN AREAS UNDER CONSTRUCTION ARE TO REMAIN.
- M. POWER CONNECTIONS AND OUTLETS ARE TO BE REMOVED FROM WALLS TO BE DEMOLISHED.
- N. ALL CIRCUITS ORIGINATING FROM THE PANEL BOARDS AND AFFECTED BY DEMOLITION SHALL BE REMOVED BACK TO THE POINT OF ORIGIN.
- O. COORDINATE WITH THE OWNER PRIOR TO THE COMMENCEMENT OF THE WORK.
- P. ENSURE THAT BASE BUILDING WIRING SUCH AS CONTROL-WIRING, ETC. IS NOT DAMAGED.



Johnston Architects, LLC
3131 Western Ave,
Suite 510
Seattle, WA 98121
t 206.523.6150
f 206.523.9382



CAMAS LIBRARY -
INTERIOR
625 NE 4TH AVE
CAMAS, WA 98607

DRAWING ISSUE		
#	DATE	DESCRIPTION
1	01/14/2026	100% CONSTRUCTION DOCUMENTS

SHEET TITLE
SYMBOL LIST AND
GENERAL NOTES -
ELECTRICAL

SHEET NO.

E000

Drawn
Checked

AM
CB

© 2023 JOHNSTON ARCHITECTS

PROJECT 2023-0857
CONTACT Alex Magee

100 SW Main Street, Suite 1600
Portland, OR 97204
TEL 503.382.2266
www.interfaceengineering.com

LUMINAIRE SCHEDULE - INTERIOR																			
TYPE	DESCRIPTION	HOUSING	OPTICS	MOUNTING	FINISH	UL/IP RATING	DRIVER LOCATION	DIMMING CONTROL	INITIAL DELIVERED LUMENS	CCT	CRI	RATED LIFE	LM/W	WATTAGE	VOLTAGE	MANUFACTURER	PRE-APPROVED PRODUCTS	REMARKS	
"C"	SUSPENDED PENDANT MOUNT LED LUMINAIRE; 4'-0" DIA x 8" H NOMINAL DIMENSIONS	ACOUSTIC POLYESTER	EXTRUDED ACRYLIC LENS	SUSPENDED 7'-6" A.F.F.	LEMON PET	DRY	INTEGRAL	0-10V; 1%	2400	3500K	90	50,000 (L80)	100	24.0	120	AXIS SPATIAL SOFTZONE	SSZSF-Y120-2-8-NI+DSO400-NE-90-35-W-UNV-MD-1-C A(18)-RC-LEM		
"C-EM"	SUSPENDED PENDANT MOUNT LED LUMINAIRE; 4'-0" DIA x 8" H NOMINAL DIMENSIONS	ACOUSTIC POLYESTER	EXTRUDED ACRYLIC LENS	SUSPENDED 7'-6" A.F.F.	LEMON PET	DRY	INTEGRAL	0-10V; 1%	2400	3500K	90	50,000 (L80)	100	24.0	120	AXIS SPATIAL SOFTZONE	SSZSF-Y120-2-8-NI+DSO400-NE-90-35-W-UNV-MD-1-C A(18)-RC-BR-LEM	PROVIDE BATTERY BACKUP	
"D"	RECESSED LED DOWNLIGHT; 3.75" DIA x 4.5" H NOMINAL DIMENSIONS	ALUMINUM	CLEAR POLYCARBONATE	RECESSED; CONFIRM CEILING TYPE PRIOR TO ORDER; REFER TO ARCHITECTURAL DRAWINGS FOR DIMENSIONED LOCATIONS	WHITE	DAMP	INTEGRAL	0-10V; 1%	1300	3000K	95	225,000 (L70)	135	11.0	120	LUMENPULSE LUMENCORE	LCRS-EZ-A-FD-120-R-L13-35K-95-WFR-DA1-SB-MWH-R D-MWH-RM-1-NA		
"D-EM"	RECESSED LED DOWNLIGHT; 3.75" DIA x 4.5" H NOMINAL DIMENSIONS	ALUMINUM	CLEAR POLYCARBONATE	RECESSED; CONFIRM CEILING TYPE PRIOR TO ORDER; REFER TO ARCHITECTURAL DRAWINGS FOR DIMENSIONED LOCATIONS	WHITE	DAMP	INTEGRAL	0-10V; 1%	1300	3000K	95	225,000 (L70)	135	11.0	120	LUMENPULSE LUMENCORE	LCRS-EZ-A-FD-120-R-L13-35K-95-WFR-DA1-SB-MWH-R D-MWH-RM-1-E8B-NA	PROVIDE BATTERY BACKUP	
"F"	CEILING MOUNTED FIBER OPTIC STAR FIELD INSTALLATION; TOTAL SURFACE AREA OF LUMINAIRE INSTALLATION 4'-1" W x 2'-6 1/2" H	FIBER OPTIC CABLE	N/A	CEILING MOUNTED, SEE DETAIL 2/A610 FOR MORE INFORMATION	N/A	DRY	REMOTE	N/A	N/A	3000K	90	N/A	N/A	42.0	120	VLT	GALAXY SERIES		
"H"	SURFACE LED HEX LUMINAIRE; 27.3125" W x 28.625" L x 2.5" H NOMINAL DIMENSIONS	ALUMINUM	OPAL LENS	SURFACE	WHITE	DAMP	INTEGRAL	0-10V; 1%	5000	3000K	90	N/A	96	53.0	120	BASO HEX	HEX-SUR-WH-OP-35K-C90-UNV-010V-05000L-DM-2FT		
"H.1"	SURFACE ACOUSTIC HEX PANEL; 27.3125" W x 28.625" L x 2.5" H NOMINAL DIMENSIONS	ALUMINUM	N/A	SURFACE	WHITE; ARCH TO CONFIRM ACOUSTIC PANEL FINISH	N/A	N/A	N/A	N/A	N/A	N/A	N/A	N/A	0.0	120	BASO HEX	HEX-ACO-LI-SUR-WH-TBD-DM-2FT		
"I.1"	SUSPENDED ACOUSTIC DOWNLIGHT LED LUMINAIRE; 35"DIA X 2"H NOMINAL DIMENSIONS	>60% RECYCLED PET	EXTRUDED ACRYLIC LENS	SUSPENDED SUCH THAT THE BOTTOM OF THE FIXTURE IS 8'-0" A.F.F.	FELT; MERCURY; CORD: BLACK	DAMP	INTEGRAL	0-10V; 1%	1971	3000K	90	60,000 (L70)	82.1	24.5	120	SABIN DISC	LYR-D-L-DL-35"-D2000-DGA-LRW-CEN-935K-SC-10-UNV -15MY-PCBK-ACBLK-RWH		
"I.2"	SUSPENDED ACOUSTIC DOWNLIGHT LED LUMINAIRE; 31"L X 15"W X 2"H NOMINAL DIMENSIONS	>60% RECYCLED PET	EXTRUDED ACRYLIC LENS	SUSPENDED SUCH THAT THE BOTTOM OF THE FIXTURE IS 8'-0" A.F.F.	FELT; GULF; CORD: BLACK	DAMP	INTEGRAL	0-10V; 1%	1971	3000K	90	60,000 (L70)	82.1	24.5	120	SABIN OBOUND	LYR-O-L-DL-31" X 15"-D2000-DGA-LRW-CEN-935K-SC-10-UNV-15GF-PCBK -ACBLK-RWH		
"I.3"	SUSPENDED ACOUSTIC DOWNLIGHT LED LUMINAIRE; 47"DIA X 2"H NOMINAL DIMENSIONS	>60% RECYCLED PET	EXTRUDED ACRYLIC LENS	SUSPENDED SUCH THAT THE BOTTOM OF THE FIXTURE IS 8'-0" A.F.F.	FELT; MERCURY; CORD: BLACK	DAMP	INTEGRAL	0-10V; 1%	1971	3000K	90	60,000 (L70)	82.1	24.5	120	SABIN DISC	LYR-D-L-DL-47"-D2000-DGA-LRW-CEN-935K-SC-10-UNV -15MY-PCBK-ACBLK-RWH		
"I.4"	SUSPENDED ACOUSTIC DOWNLIGHT LED LUMINAIRE; 63"L X 23"W X 2"H NOMINAL DIMENSIONS	>60% RECYCLED PET	EXTRUDED ACRYLIC LENS	SUSPENDED SUCH THAT THE BOTTOM OF THE FIXTURE IS 8'-0" A.F.F.	FELT; GULF; CORD: BLACK	DAMP	INTEGRAL	0-10V; 1%	1971	3000K	90	60,000 (L70)	82.1	24.5	120	SABIN OBOUND	LYR-O-L-DL-63" X 23"-D2000-DGA-LRW-CEN-935K-SC-10-UNV-15GF-PCBK -ACBLK-RWH		

- NOTES
- 1

THIS LUMINAIRE SCHEDULE IS NOT COMPLETE WITHOUT A COPY OF THE PROJECT MANUAL CONTAINING THE ELECTRICAL SPECIFICATIONS.
- 2

DIMMING CONTROL PROTOCOL (0-10VDC, LINE VOLTAGE, DALI, ETC.) COMPATIBLE WITH LIGHTING CONTROL SYSTEM AS SPECIFIED AND SHOWN ON DRAWINGS.
- 3

PROVIDE +/- 12 INCH ADJUSTABILITY IN AIRCRAFT CABLE LENGTH WHERE USED.
- 4

COORDINATE ALL CEILING TYPES WITH LUMINAIRE LOCATIONS PRIOR TO ORDERING LUMINAIRES. COORDINATE INSTALLATION WITH REFLECTED CEILING PLAN.
- 5

SPECIFIED MANUFACTURERS ARE BASIS OF DESIGN. SUBMIT ALTERNATES FOR APPROVAL PRIOR TO BID CLOSE.
- 6

PROVIDE SUBMITTALS THAT INCLUDE THE LUMINAIRE, LAMP AND DRIVER INFORMATION OF EACH LUMINAIRE, WITH APPLICABLE OPTIONS CLEARLY CHECKED OR HIGHLIGHTED. SUBMITTALS NOT INCLUDING THIS INFORMATION WILL BE RETURNED AS REJECTED BY THE ENGINEER OF RECORD.
- 7

REMOTE BALLASTS/DRIVERS: UL LISTED FOR THEIR APPLICATION. BALLASTS/DRIVERS MARKED AS UL RECOGNIZED COMPONENT BUT NOT UL LISTED ARE SUBJECT TO REMOVAL AND REPLACEMENT AT NO COST TO OWNER.
- 8

LABEL ALL REMOTE DRIVERS TO SHOW LUMINAIRE TYPE IDENTIFICATION AND SOURCE CIRCUIT. PROVIDE WIRING BETWEEN REMOTE DRIVER AND LUMINAIRE AS RECOMMENDED BY MANUFACTURER. DO NOT EXCEED MAXIMUM DISTANCE RECOMMENDED BY MANUFACTURER BETWEEN DRIVER AND FURTHEST LUMINAIRE.

LED REPLACEMENT MATRIX: BASIS OF DESIGN			
LUMINAIRE TYPE	LAMPS	LED REPLACEMENT BASIS OF DESIGN	EXISTING LAMPS TO BE REPLACED
FD26/FD26E	1	GREEN CREATIVE: 9PLO/8CCTS/HYB/PF	CFL 26W 4P OR 2P -GC Offers Pin Fit Technology
PH3	4	GREEN CREATIVE	26W DTT CFL

LIGHTING CONTROL MATRIX: SPACE BY SPACE								
ROOM NAME	OCC. SENSOR TYPE	LOCAL CONTROL	PHOTOCELL (Y/N)	PLUGLOAD CONTROL (Y/N)	UL 924 RELAY	NETWORKED (Y/N)	CONTROL FUNCTION	NOTES
DISCOVERY HALLWAY	CEILING MOUNTED DUAL TECHNOLOGY OCCUPANCY SENSOR	LOW VOLTAGE DIMMING SWITCHES	N	N	Y	N	MANUAL ON WITH WALL DIMMER. INCORPORATE MANUAL DIMMING CONTROL TO OFF. AUTOMATIC CONTINUOUS DIMMING IN PRIMARY AND SECONDARY DAYLIGHT ZONES. AUTO OFF AFTER 10 MINUTES OF UNOCCUPANCY	
HOLDS	N/A	EXISTING LOCAL CONTROL	N	N	Y	N	EXISTING LIGHTING CONTROLS	<20% LIGHTING TO BE REPLACED
EARLY LEARNING	CEILING MOUNTED DUAL TECHNOLOGY VACANCY SENSOR	LOW VOLTAGE DIMMING SWITCHES	N	N	Y	N	MANUAL ON, AUTO OFF WITHIN 10 MINUTES OF UNOCCUPANCY. INCORPORATE MANUAL DIMMING CONTROL TO OFF. AUTO DIMMING FOR DAYLIGHT ZONES	
INDIVIDUAL EXPLORATION	CEILING MOUNTED DUAL TECHNOLOGY VACANCY SENSOR	LOW VOLTAGE DIMMING SWITCHES	N	N	Y	N	MANUAL ON, AUTO OFF WITHIN 10 MINUTES OF UNOCCUPANCY. INCORPORATE MANUAL DIMMING CONTROL TO OFF. AUTO DIMMING FOR DAYLIGHT ZONES	
CHILDREN'S LIBRARY	N/A	EXISTING LOCAL CONTROL	N	N	Y	N	EXISTING LIGHTING CONTROLS	C503.7.3 N/A
ALL OTHER ROOMS	CEILING MOUNTED DUAL TECHNOLOGY VACANCY SENSOR	LOW VOLTAGE DIMMING SWITCHES	N	N	Y	N	MANUAL ON, AUTO OFF WITHIN 10 MINUTES OF UNOCCUPANCY. INCORPORATE MANUAL DIMMING CONTROL TO OFF. WHEN BLDG ARMS, LIGHTS TURN OFF.	
GENERAL NOTES: A. PROVIDE ALL COMPONENTS REQUIRED FOR A FULLY FUNCTION LIGHTING CONTROL SYSTEM TO MEET FUNCTIONALITY LISTED ABOVE. C. PROVIDE LOW VOLTAGE LIGHTING CONTROL, UNLESS OTHERWISE NOTED. D. LIGHTING SYSTEM TESTING: SCOPE OF WORK INCLUDES BOTH INITIAL PROGRAMMING OF DEVICES BASED ON THIS SCHEDULE AND/OR SPECIFICATIONS, TESTING OF CONTROLS, AND ADJUSTING OF PROGRAMMED SETPOINTS BASED ON OWNER FEEDBACK AT SUBSTANTIAL COMPLETION. FINAL CALIBRATION OF ALL SENSOR AND DIMMING SETTINGS TO OCCUR AFTER FURNITURE AND FINAL FINISHES HAVE BEEN INSTALLED. E. COORDINATE PHOTOSENSOR RATINGS AND MOUNTING HEIGHTS. SENSORS SHALL BE CAPABLE OF DETECTING DESIGNED FOOT-CANDLE LEVELS PER IESNA RECOMMENDATIONS. F. COORDINATE FINAL TIME AND LIGHT LEVEL SETTINGS WITH OWNER. G. PROVIDE DIMMING CONTROLS FOR ALL SPACES OVER 100 SQUARE FEET. H. LUMINAIRES WITHIN DESIGNATED DAYLIGHT HARVESTING ZONES SHALL BE DIMMED BY AT LEAST 65% WHEN DAYLIGHT SENSORS READ AT LEAST 150% OF DESIGN ILLUMINANCE. I. FOR ALL SPACES WITH DAYLIGHT HARVESTING, DIMMING CONTROLS, ILLUMINATION DURING NIGHT TIME SHALL BE ADJUSTED TO BE GREATER THAN OR EQUAL TO 20% LOWER THAN THE DAYTIME LIGHT LEVEL DESIGN GUIDE FOOT-CANDLE LEVELS PER IESNA RECOMMENDATIONS. J. CONFIRM SCENE SETTINGS, TIMECLOCK CONTROLS, AND OPTIONS WITH OWNER PRIOR TO SUBMITTAL. K. LIGHTING CONTROLS TO COMPLY WITH WSEC 2021. M. IF FIRE ALARM OR INTRUSION ALARM OCCURS ALL LIGHTS OPERATE IN NORMAL FUNCTION.								

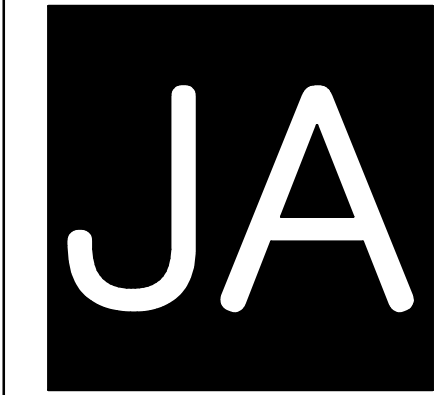

Johnston Architects, LLC
3131 Western Ave,
Suite 510
Seattle, WA 98121
t 206.523.6150
f 206.523.9382



CAMAS LIBRARY -
INTERIOR

625 NE 4TH AVE
CAMAS, WA 98607

DRAWING ISSUE	
#	DATE DESCRIPTION
1	01/14/2026 100% CONSTRUCTION DOCUMENTS

SHEET TITLE
LUMINAIRE
SCHEDULE -
LIGHTING

SHEET NO.

E001

Drawn AM
Checked CB
© 2023 JOHNSTON ARCHITECTS

Printed: 1/12/2026 4:22:59 PM

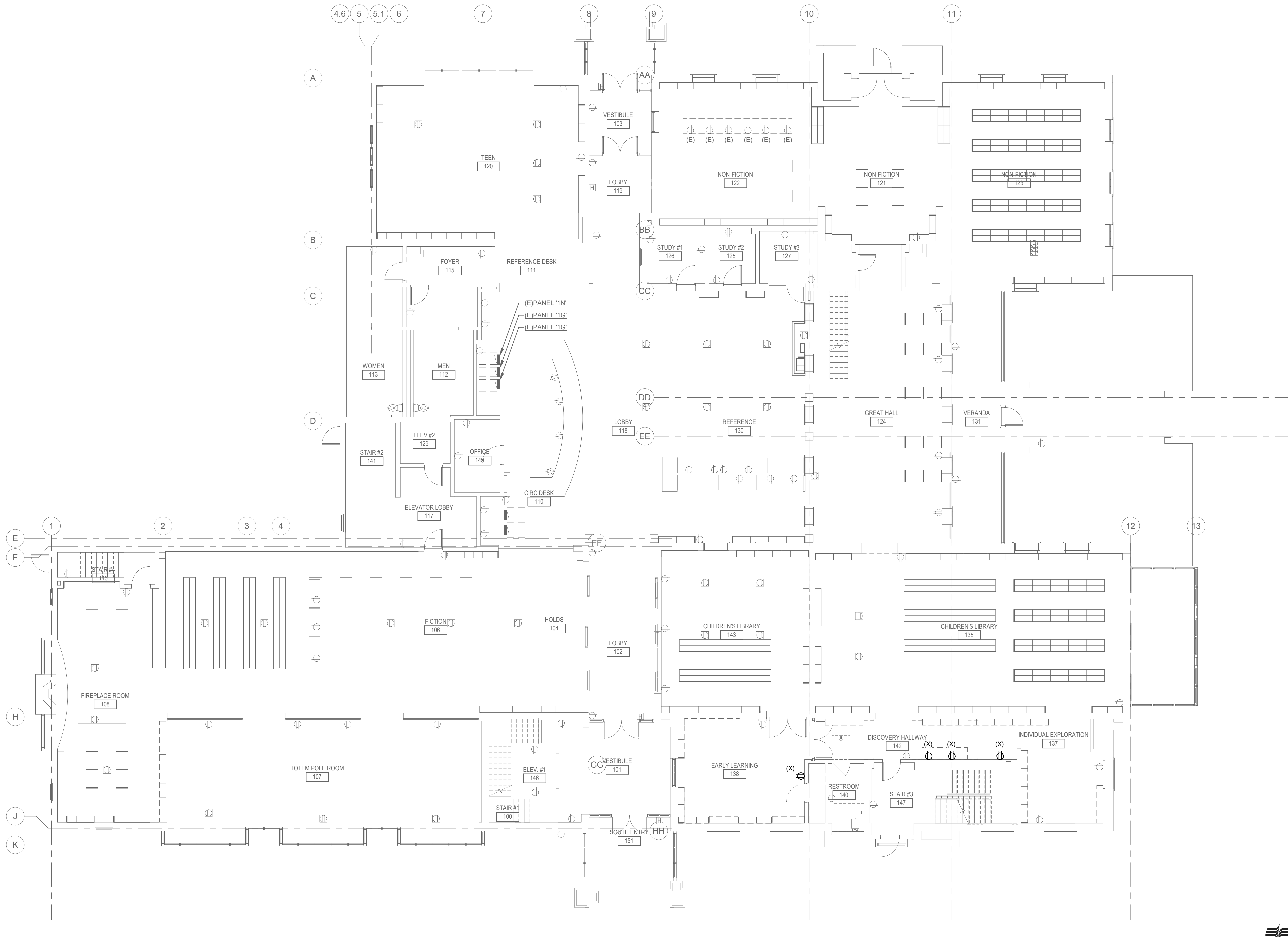

1 LEVEL 1 DEMOLITION PLAN - POWER

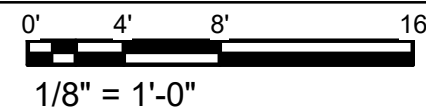

1/8" = 1'-0"



PROJECT: 2023-0857
CONTACT: Alex Magee
100 SW Main Street, Suite 1600
Portland, OR 97204
TEL 503.382.2266
www.interfaceengineering.com



Johnston Architects, LLC
3131 Western Ave,
Suite 510
Seattle, WA 98121
t 206.523.6150
f 206.523.9382



CAMAS LIBRARY - INTERIOR

625 NE 4TH AVE
CAMAS, WA 98607

DRAWING ISSUE

#	DATE	DESCRIPTION
1	01/14/2026	100% CONSTRUCTION DOCUMENTS

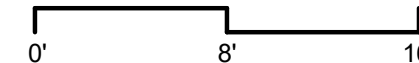
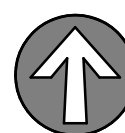

SHEET TITLE
LEVEL 1
DEMOLITION PLAN
- POWER

SHEET NO.

E202

Drawn
Checked

AM
CB

© 2023 JOHNSTON ARCHITECTS

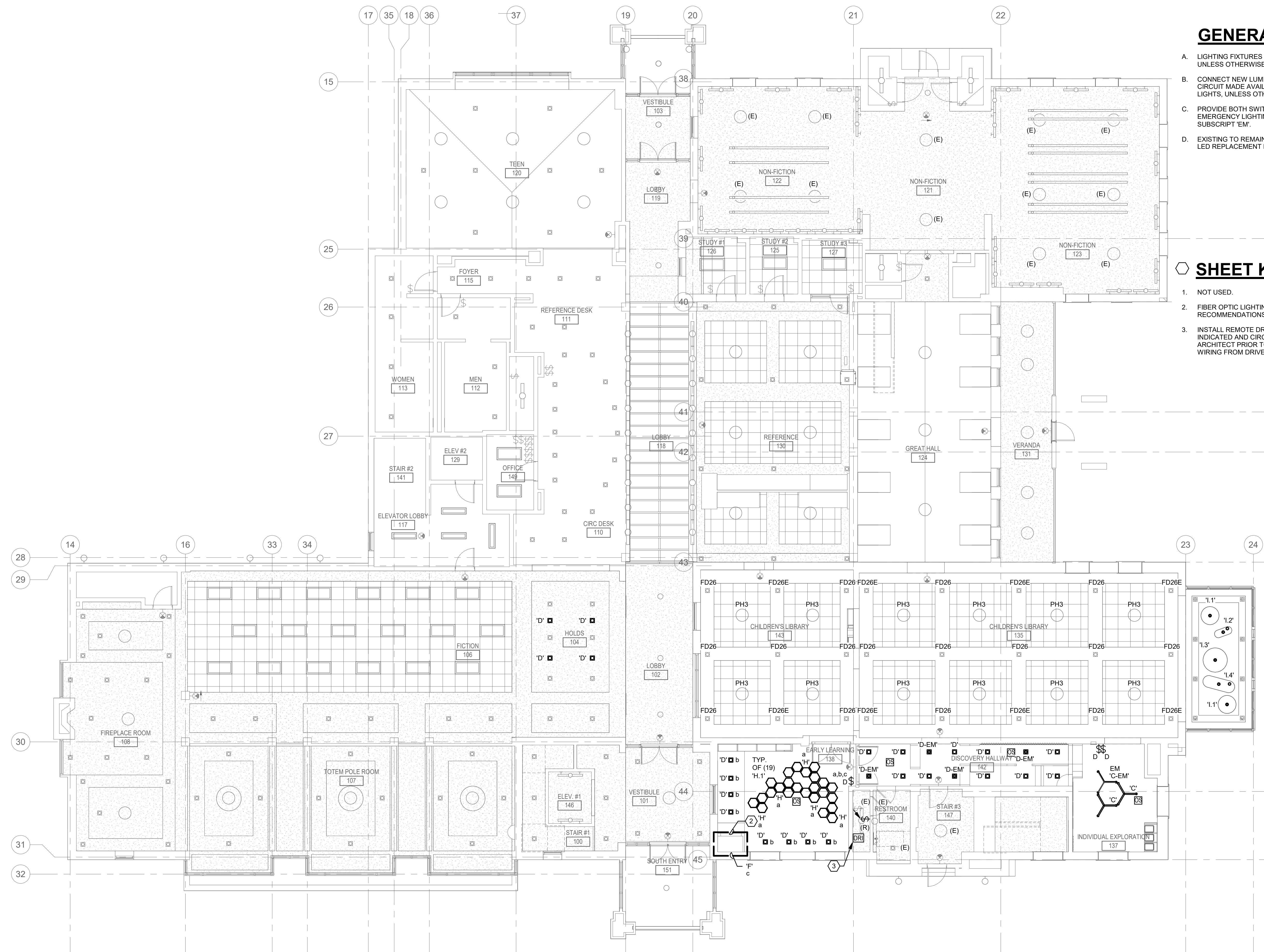

GENERAL SHEET NOTES

- A. LIGHTING FIXTURES AND DEVICES ARE EXISTING-TO-REMAIN, UNLESS OTHERWISE NOTED.
- B. CONNECT NEW LUMINAIRES TO EXISTING NORMAL LIGHTING CIRCUIT MADE AVAILABLE BY DEMOLITION OF EXISTING NORMAL LIGHTS, UNLESS OTHERWISE NOTED.
- C. PROVIDE BOTH SWITCHED AND UNSWITCHED CIRCUIT LEGS FOR EMERGENCY LIGHTING LUMINAIRES DESIGNATED WITH THE SUBSCRIPT 'EM'.
- D. EXISTING TO REMAIN LUMINAIRES, CLEAN AND RELAMP PER E001 LED REPLACEMENT MATRIX.

SHEET KEYNOTES

1. NOT USED.
2. FIBER OPTIC LIGHTING INSTALLATION PER MANUFACTURER RECOMMENDATIONS.
3. INSTALL REMOTE DRIVERS FOR TYPE 'F' FIXTURES IN THE AREA INDICATED AND CIRCUIT AS INDICATED. COORDINATE WITH ARCHITECT PRIOR TO INSTALLATION. PROVIDE LOW VOLTAGE WIRING FROM DRIVER TO LED LUMINAIRES PER MFR INSTRUCTIONS.



Johnston Architects, LLC
131 Western Ave,
Suite 510
Seattle, WA 98121
206.523.6150
206.523.9382

CAMAS LIBRARY - INTERIOR

CAMIAS, WA 98601

DRAWING ISSUE		
#	DATE	DESCRIPTION
1	01/14/2026	100% CONSTRUCTION DOCUMENTS

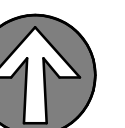

PROJECT



TRUE

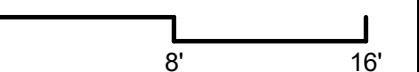

SHEET TITLE

LEVEL 1 CEILING PLAN - LIGHTING

SHEET NO.

E301

Drawn AM
Checked CB

2023 JOHNSTON ARCHITECTS



PROJECT 2023-0857
CONTACT Alex Magee
100 SW Main Street, Suite 1600
Portland, OR 97204
TEL 503.382.2266
www.interfaceengineering.com

1 LEVEL 1 CEILING PLAN - LIGHTING

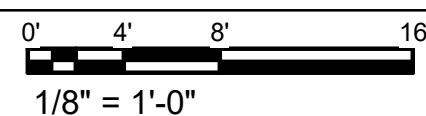

Printed: 11/2/2026 4:23:12 PM

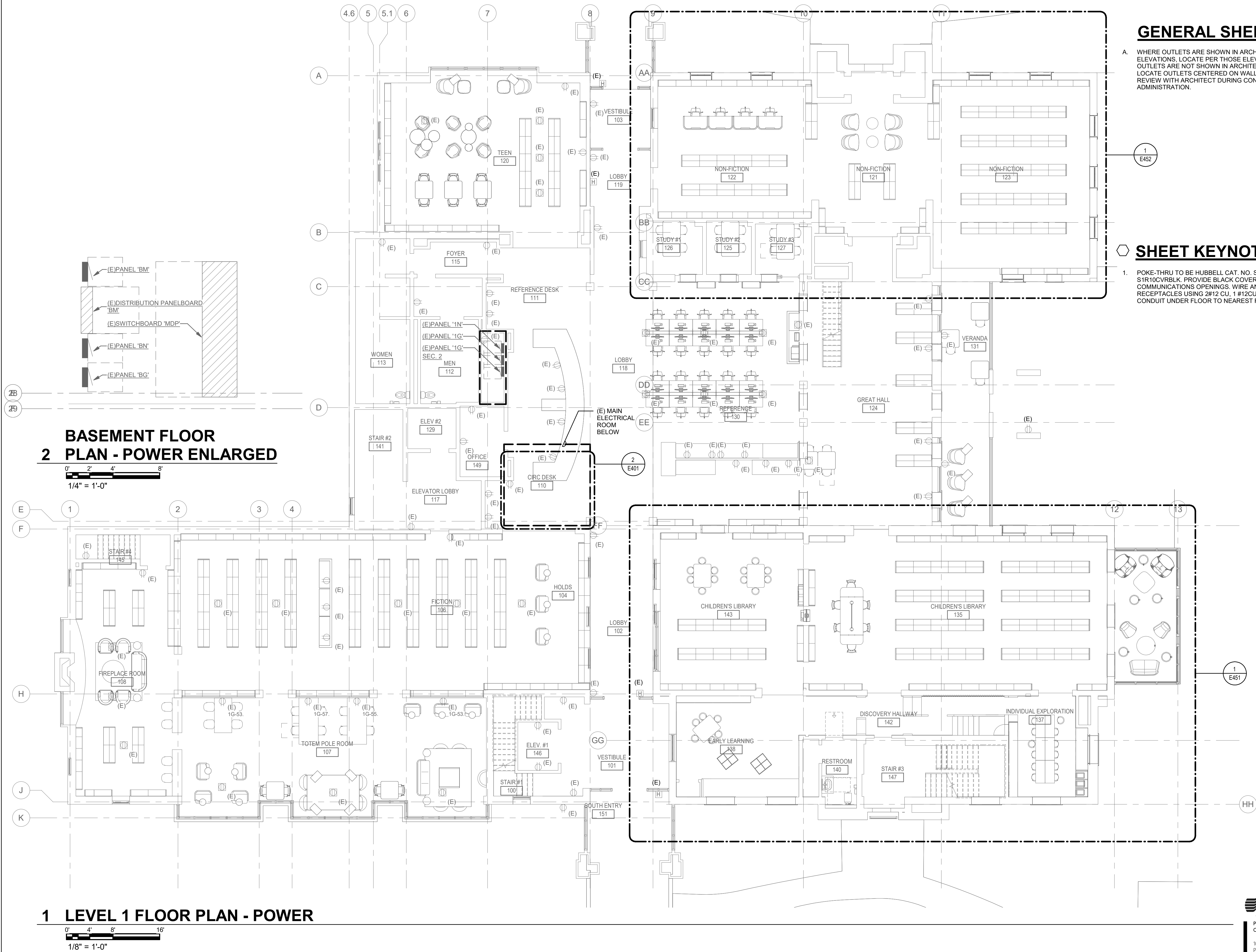

GENERAL SHEET NOTES

- A. WHERE OUTLETS ARE SHOWN IN ARCHITECTURAL INTERIOR ELEVATIONS, LOCATE PER THOSE ELEVATIONS. WHERE OUTLETS ARE NOT SHOWN IN ARCHITECTURAL DRAWINGS, LOCATE OUTLETS CENTERED ON WALL SECTION, TYP, AND REVIEW WITH ARCHITECT DURING CONSTRUCTION ADMINISTRATION.

SHEET KEYNOTES

1. POKE-THRU TO BE HUBBELL CAT. NO. S1R10PTZBLK-S1R10CVBLK. PROVIDE BLACK COVER PLATES FOR UNUSED COMMUNICATIONS OPENINGS. WIRE AND CONNECT RECEPTACLES USING 2#12 CU, 1 #12CU GND., IN 3/4" C. ROUTE CONDUIT UNDER FLOOR TO NEAREST FULL HEIGHT WALL.



Johnston Architects, LLC
3131 Western Ave,
Suite 510
Seattle, WA 98121
t 206.523.6150
f 206.523.9382



CAMAS LIBRARY - INTERIOR

625 NE 4TH AVE
CAMAS, WA 98607

DRAWING ISSUE

#	DATE	DESCRIPTION
1	01/14/2026	100% CONSTRUCTION DOCUMENTS



PROJECT

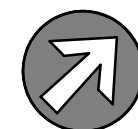

TRUE

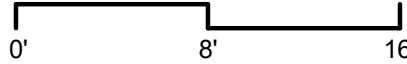

SHEET TITLE

LEVEL 1 FLOOR PLAN - POWER

SHEET NO.

E401

Drawn AM
Checked CB

© 2023 JOHNSTON ARCHITECTS



PROJECT: 2023-0857
CONTACT: Alex Magee

100 SW Main Street, Suite 1600
Portland, OR 97204
TEL 503.382.2266
www.interfaceengineering.com

Printed: 1/12/2026 4:23:13 PM

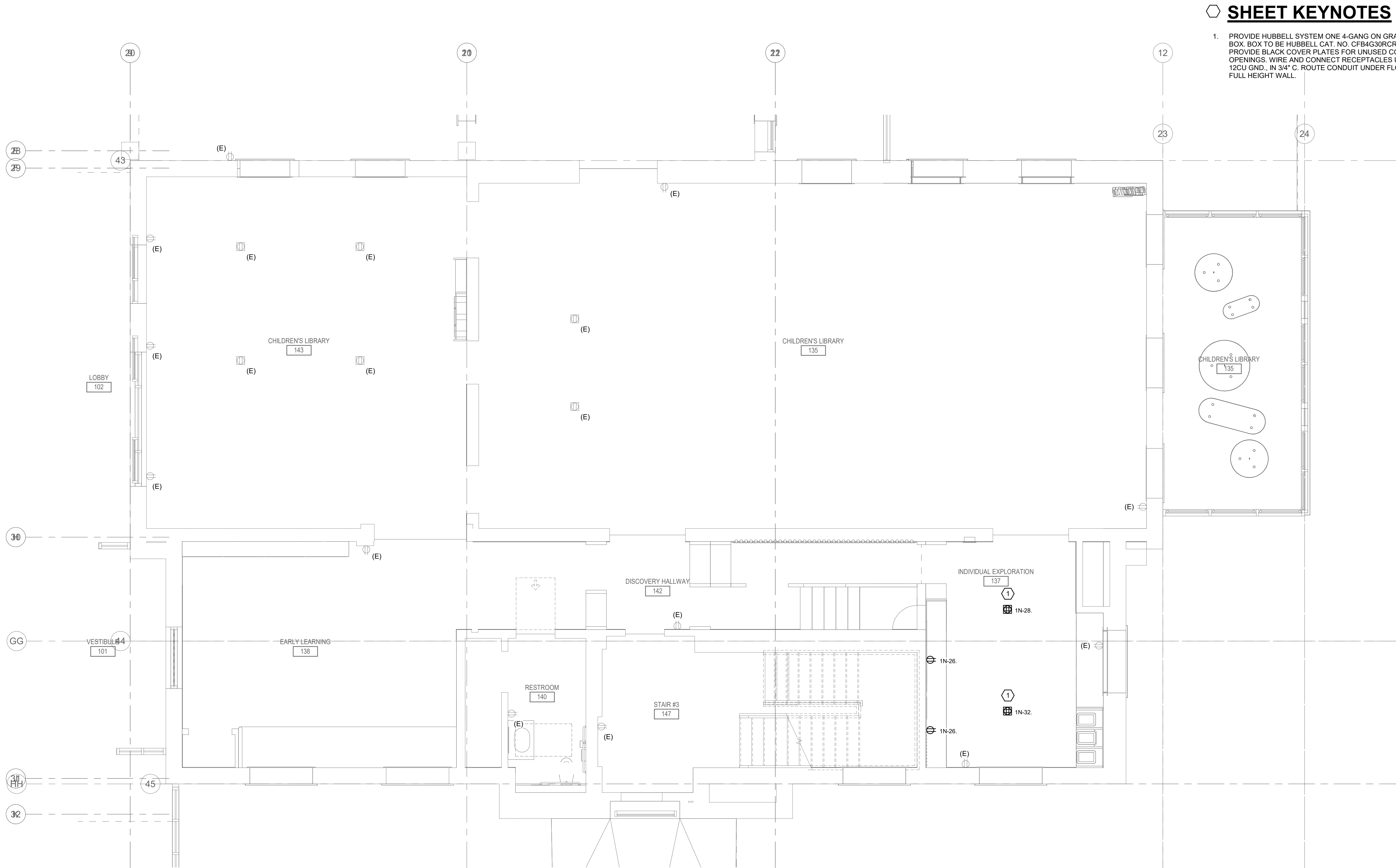

SHEET KEYNOTES

1. PROVIDE HUBBELL SYSTEM ONE 4-GANG ON GRADE RATED FLOOR BOX. BOX TO BE HUBBELL CAT. NO. CFB4G30RCR-CFBS1R8CVRBLK. PROVIDE BLACK COVER PLATES FOR UNUSED COMMUNICATIONS OPENINGS. WIRE AND CONNECT RECEPTACLES USING 2#12 CU, 1 # 12CU GND., IN 3/4" C. ROUTE CONDUIT UNDER FLOOR TO NEAREST FULL HEIGHT WALL.



Johnston Architects, LLC
3131 Western Ave,
Suite 510
Seattle, WA 98121
t 206.523.6150
f 206.523.9382



CAMAS LIBRARY - INTERIOR

625 NE 4TH AVE
CAMAS, WA 98607

DRAWING ISSUE

#	DATE	DESCRIPTION
1	01/14/2026	100% CONSTRUCTION DOCUMENTS



0' 4' 8'

SHEET TITLE
**LEVEL 1
ENLARGED PLAN -
CHILDREN'S
LIBRARY - POWER**

SHEET NO.

E451



PROJECT: 2023-0857
CONTACT: Alex Magee
100 SW Main Street, Suite 1600
Portland, OR 97204
TEL 503.382.2266
www.interfaceengineering.com

Drawn AM
Checked CB
© 2023 JOHNSTON ARCHITECTS

1 LEVEL 1 ENLARGED PLAN - CHILDREN'S LIBRARY - POWER

0' 2' 4' 8'
1/4" = 1'-0"

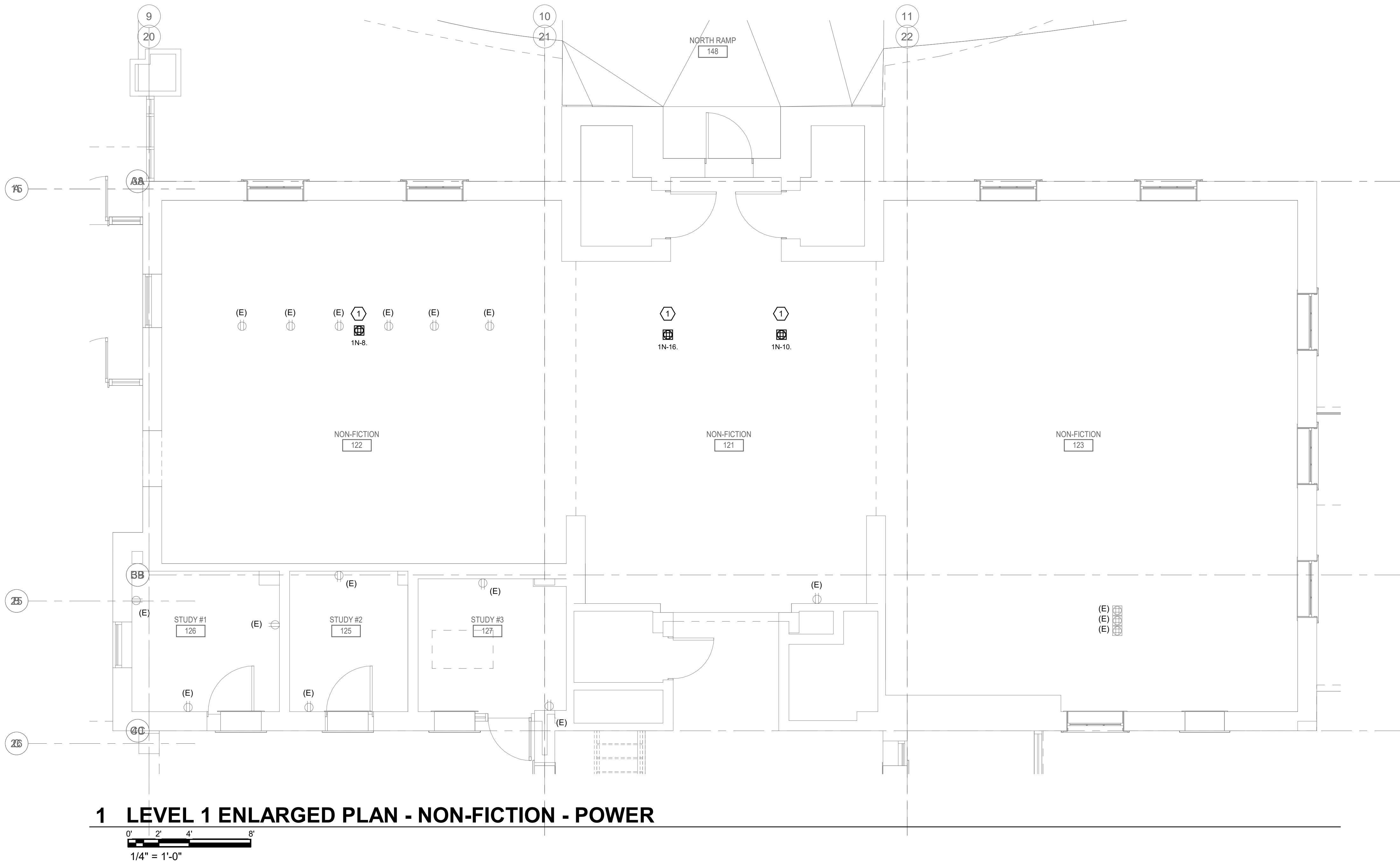

1 LEVEL 1 ENLARGED PLAN - NON-FICTION - POWER

SHEET KEYNOTES

1. PROVIDE HUBBELL SYSTEM ONE 4-GANG ON GRADE RATED FLOOR BOX, BOX TO BE HUBBELL CAT. NO. CFB4G30RCR-CFBS1R8CVRBLK. PROVIDE BLACK COVER PLATES FOR UNUSED COMMUNICATIONS OPENINGS. WIRE AND CONNECT RECEPTACLES USING 2#12 CU, 1 # 12CU GND., IN 3/4" C. ROUTE CONDUIT UNDER FLOOR TO NEAREST FULL HEIGHT WALL.



Johnston Architects, LLC
3131 Western Ave,
Suite 510
Seattle, WA 98121
t 206.523.6150
f 206.523.9382



**CAMAS LIBRARY -
INTERIOR**

625 NE 4TH AVE
CAMAS, WA 98607

DRAWING ISSUE

#	DATE	DESCRIPTION
1	01/14/2026	100% CONSTRUCTION DOCUMENTS

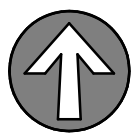

PROJECT

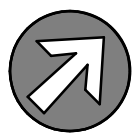

TRUE

0' 4' 8'

SHEET TITLE

**LEVEL 1
ENLARGED PLAN -
NON-FICTION -
POWER**

SHEET NO.

E452



PROJECT 2023-0857
CONTACT Alex Magee

100 SW Main Street, Suite 1600
Portland, OR 97204
TEL 503.382.2266
www.interfaceengineering.com

Drawn AM
Checked CB

© 2023 JOHNSTON ARCHITECTS

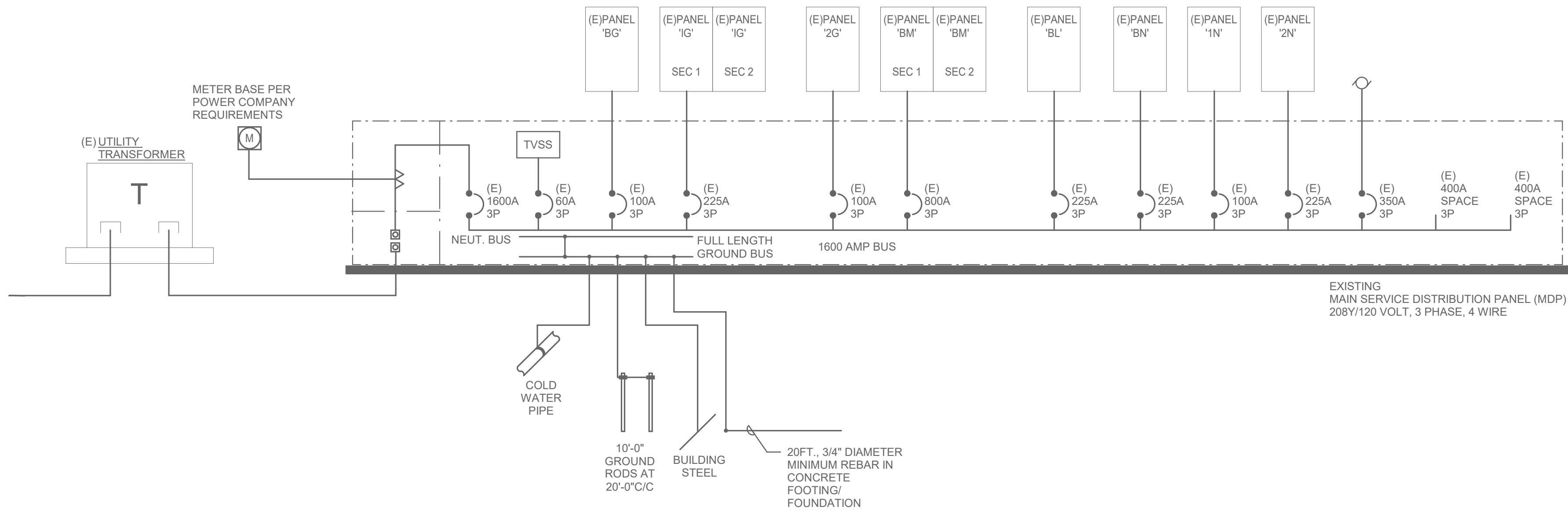

1 EXISTING ONE LINE DIAGRAM - ELECTRICAL

NO SCALE



Johnston Architects, LLC
3131 Western Ave,
Suite 510
Seattle, WA 98121
t 206.523.6150
f 206.523.9382



CAMAS LIBRARY -
INTERIOR

625 NE 4TH AVE
CAMAS, WA 98607

DRAWING ISSUE		
#	DATE	DESCRIPTION
1	01/14/2026	100% CONSTRUCTION DOCUMENTS

SHEET TITLE
SINGLE LINE
DIAGRAMS -
ELECTRICAL

SHEET NO.
E501

Drawn AM
Checked CB
© 2023 JOHNSTON ARCHITECTS

MAIN LUG ONLY BUS AMPACITY: 100 A EQUIPMENT RATING: 120/208 V, 3PH, 4 WIRE FOR AIC RATING SEE ONE-LINE DIAGRAM	MOUNTING: SURFACE ENCLOSURE: TYPE 1 LOCATION: SUPPLIED FROM: MDP	Accessories:
<div style="border: 1px solid black; padding: 5px; width: fit-content; margin: 0 auto;">Load (VA)</div>		

Total Connected load Ph. A	60 A	Panel Connected Load: 15.3 kVA	42.5 A
Total Connected load Ph. B	39 A	Total Demand Load: 15.3 kVA	42.5 A
Total Connected load Ph. C	31 A		

Load Type	Connected Load	NEC Demand Factor	NEC Demand Load	Panel Totals	
R	8600.0	100.00%	8600.0		
Spare	6722.0	100.00%	6722.0		
				Total Connected Load:	15322.0 VA
				Total NEC Demand:	15322.0 VA
				Total Connected Current:	42.5 A
				Total NEC Demand Current:	42.5 A

MAIN LUG ONLY BUS AMPACITY: 225 A EQUIPMENT RATING: 120/208 V, 3PH, 4... FOR AIC RATING SEE ONE-LINE DIAGRAM	MOUNTING: SURFACE ENCLOSURE: TYPE 1 LOCATION: SUPPLIED FROM: MDP	Accessories:
<div>Load (VA)</div>		

Total Connected load Ph. A	61 A	Panel Connected Load: 19.6 kVA	54.5 A
Total Connected load Ph. B	57 A	Total Demand Load: 15.1 kVA	41.9 A
Total Connected load Ph. C	48 A		

Load Type	Connected Load	NEC Demand Factor	NEC Demand Load	Panel Totals
R	19080.0	76.21%	14540.0	
Spare	540.0	100.00%	540.0	
				Total Connected Load: 19620.0 VA
				Total NEC Demand: 15080.0 VA
				Total Connected Current: 54.5 A
				Total NEC Demand Current: 41.9 A

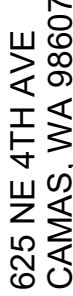

#	DATE	DESCRIPTION
1	01/14/2026	100% CONSTRUCTION DOCUMENTS

Drawn AM
Checked CB
© 2023 JOHNSTON ARCHITECTS



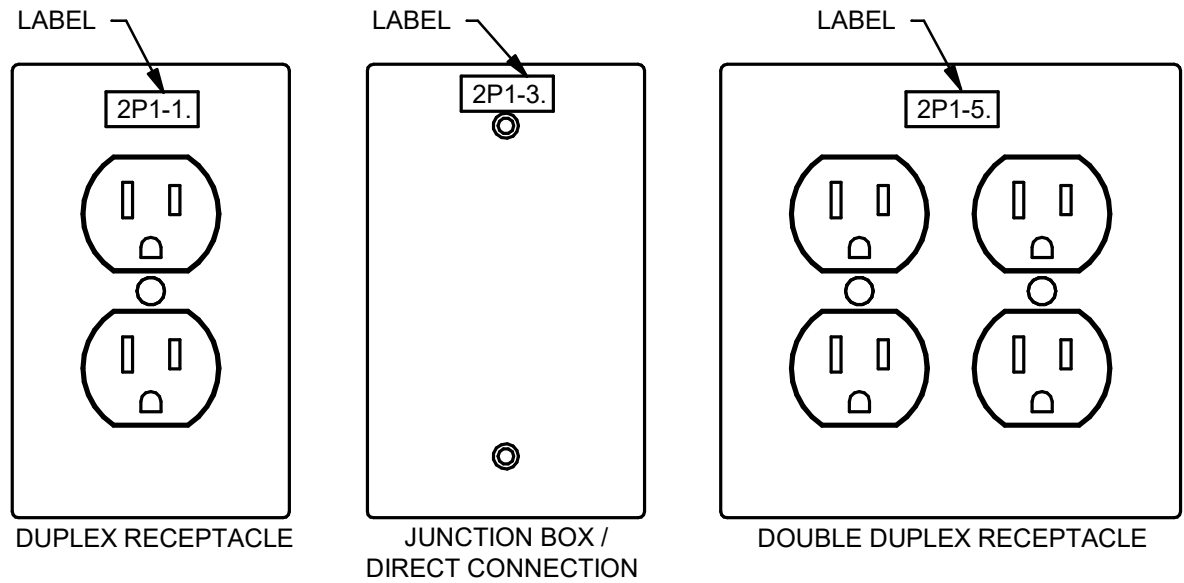

3 OUTLET LABELING

NO SCALE

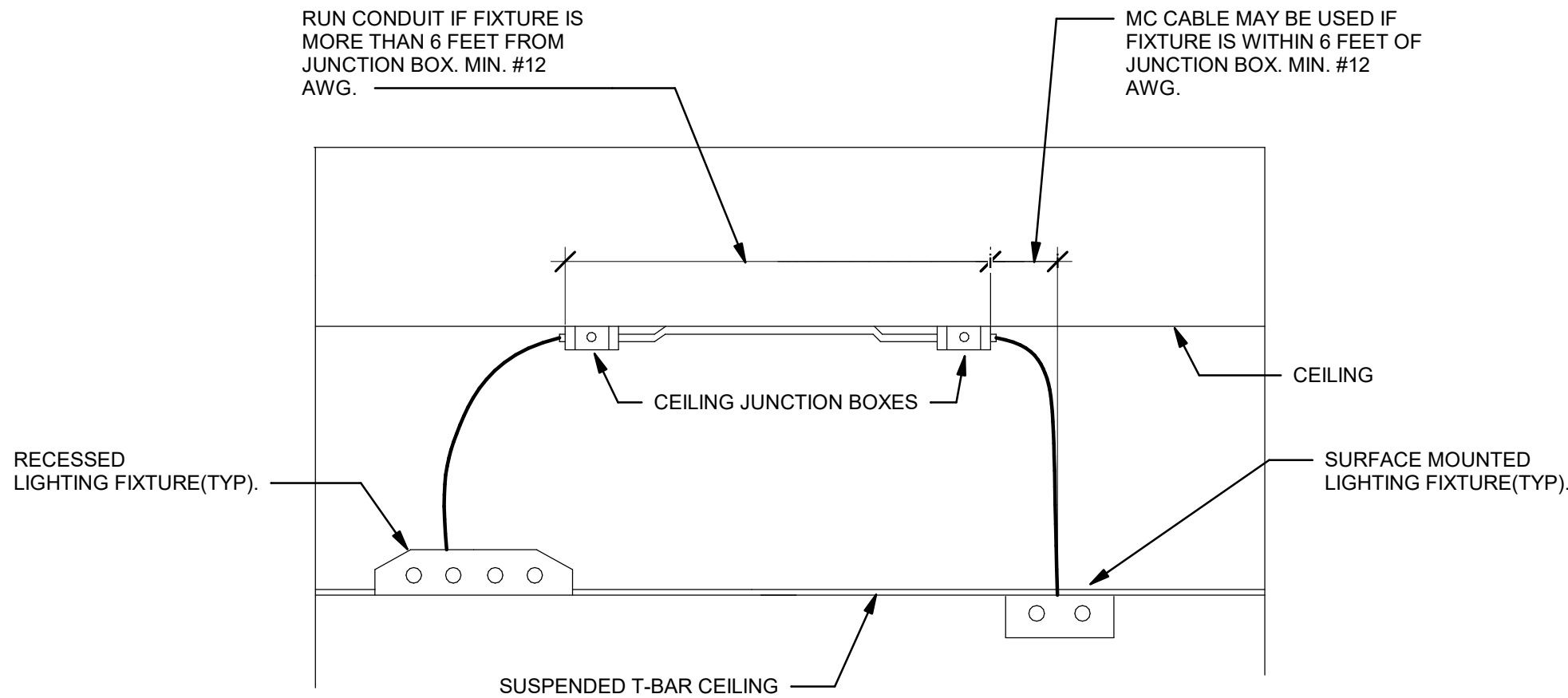

DETAIL NOTES:

- (1) MC CABLE IS ONLY PERMITTED FOR FIXTURE DROPS. DO NOT LOOP MC CABLE FROM ONE FIXTURE TO ANOTHER.

1 LIGHTING DROP - DETAIL

NO SCALE

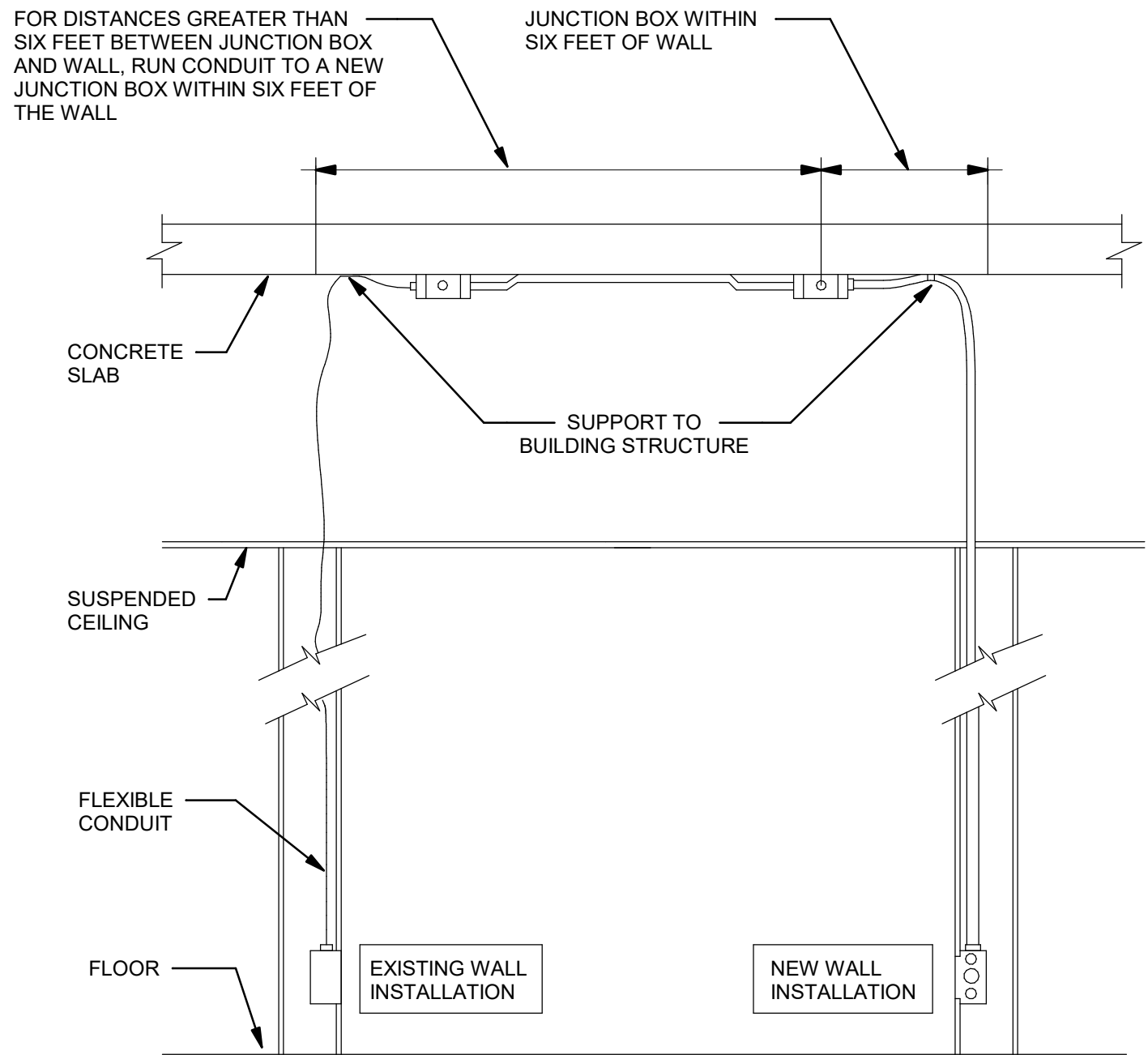

GENERAL DETAIL NOTES:

1. NEW WALL INSTALLATION RUN CONDUIT FROM JUNCTION BOX DOWN TO FIRST DEVICE.
2. EXISTING WALL INSTALLATION RUN FLEX OR MC CABLE FROM JUNCTION BOX DOWN TO DEVICE.
3. ALL CONDUITS ARE TO BE DIRECTLY SUPPORTED FROM SLAB.
4. COORDINATE ROUTE WITH OTHER TRADES TO AVOID CONFLICTS WITH ACCESS.

2 POWER DROP DETAIL

NO SCALE



Johnston Architects, LLC
3131 Western Ave,
Suite 510
Seattle, WA 98121
t 206.523.6150
f 206.523.9382



CAMAS LIBRARY - INTERIOR

625 NE 4TH AVE
CAMAS, WA 98607

DRAWING ISSUE

#	DATE	DESCRIPTION
1	01/14/2026	100% CONSTRUCTION DOCUMENTS

SHEET TITLE

DETAILS -
ELECTRICAL

SHEET NO.

E701

Drawn
Checked

AM
CB

© 2023 JOHNSTON ARCHITECTS



PROJECT: 2023-0857
CONTACT: Alex Magee

100 SW Main Street, Suite 1600
Portland, OR 97204
TEL 503.382.2266
www.interfaceengineering.com